Ease Back

Bassgitarre

Grant Green " Carrin' On"

Nocentelli / Neville / Porter / Modeliste

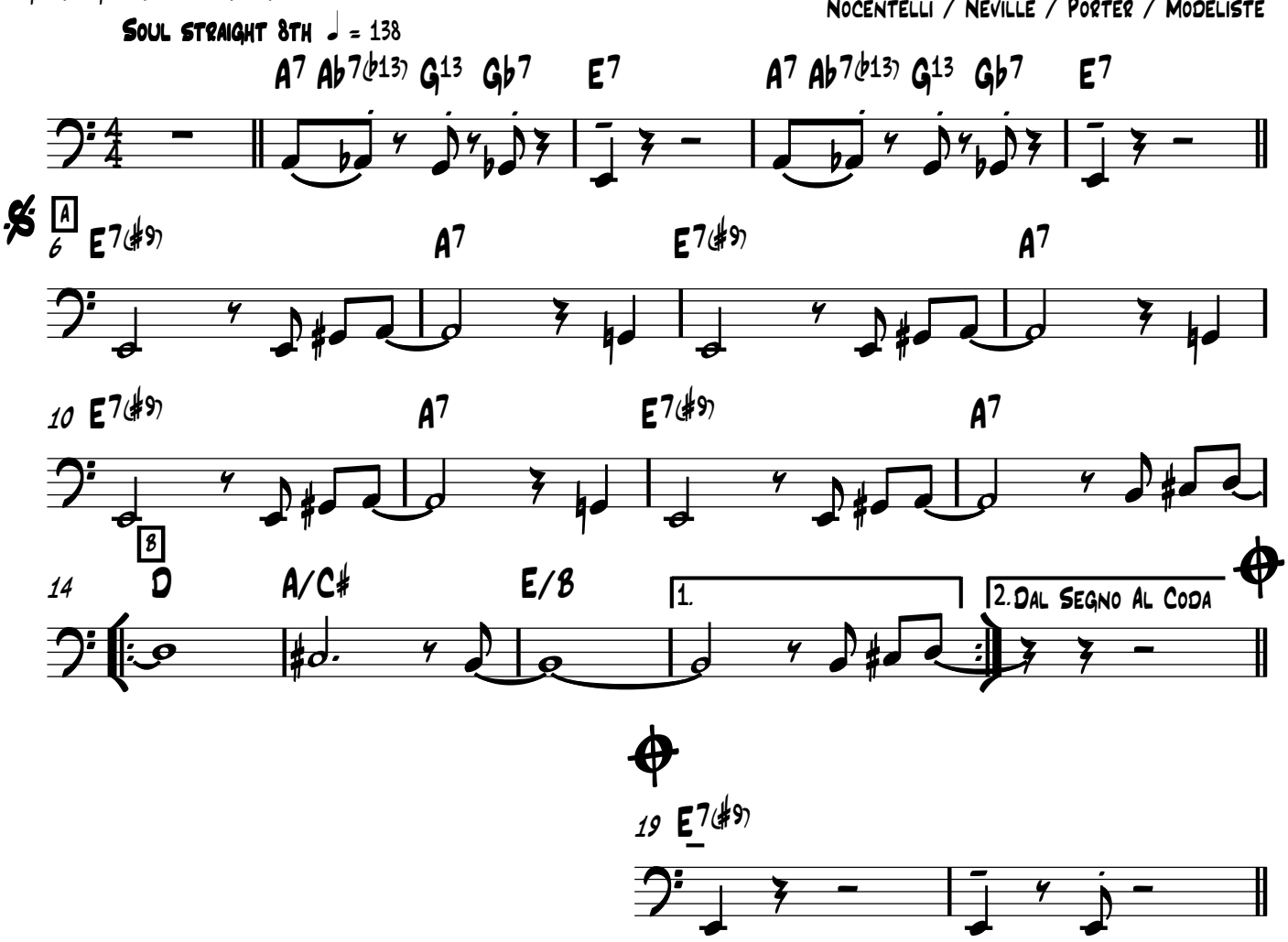

Solos on A B B