

Heartbreak Hotel

Leiber / Stoller

Bb

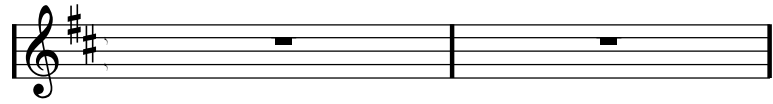

theme

D7

G7

A7

D7

Heartbreak Hotel

Leiber / Stoller

Bb

OPEN FOR SOLO & Background

D⁷ Eb⁷ D⁷ Eb⁷ D⁷ Eb⁷ D⁷ Ab⁷

G⁷ Ab⁷ G⁷ F⁷ E⁷ A⁷ D⁷ A⁷
