

# Heartbreak Hotel

Leiber / Stoller

F

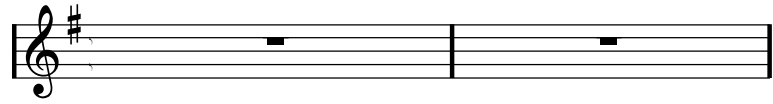

theme

# Heartbreak Hotel

Leiber / Stoller

F

OPEN FOR SOLO & Background

