Bassgitarre

Arr. Luca Wüthrich

I Can't Turn You Loose (Blues Brothers)

Rock straight 8th ♩ = 144

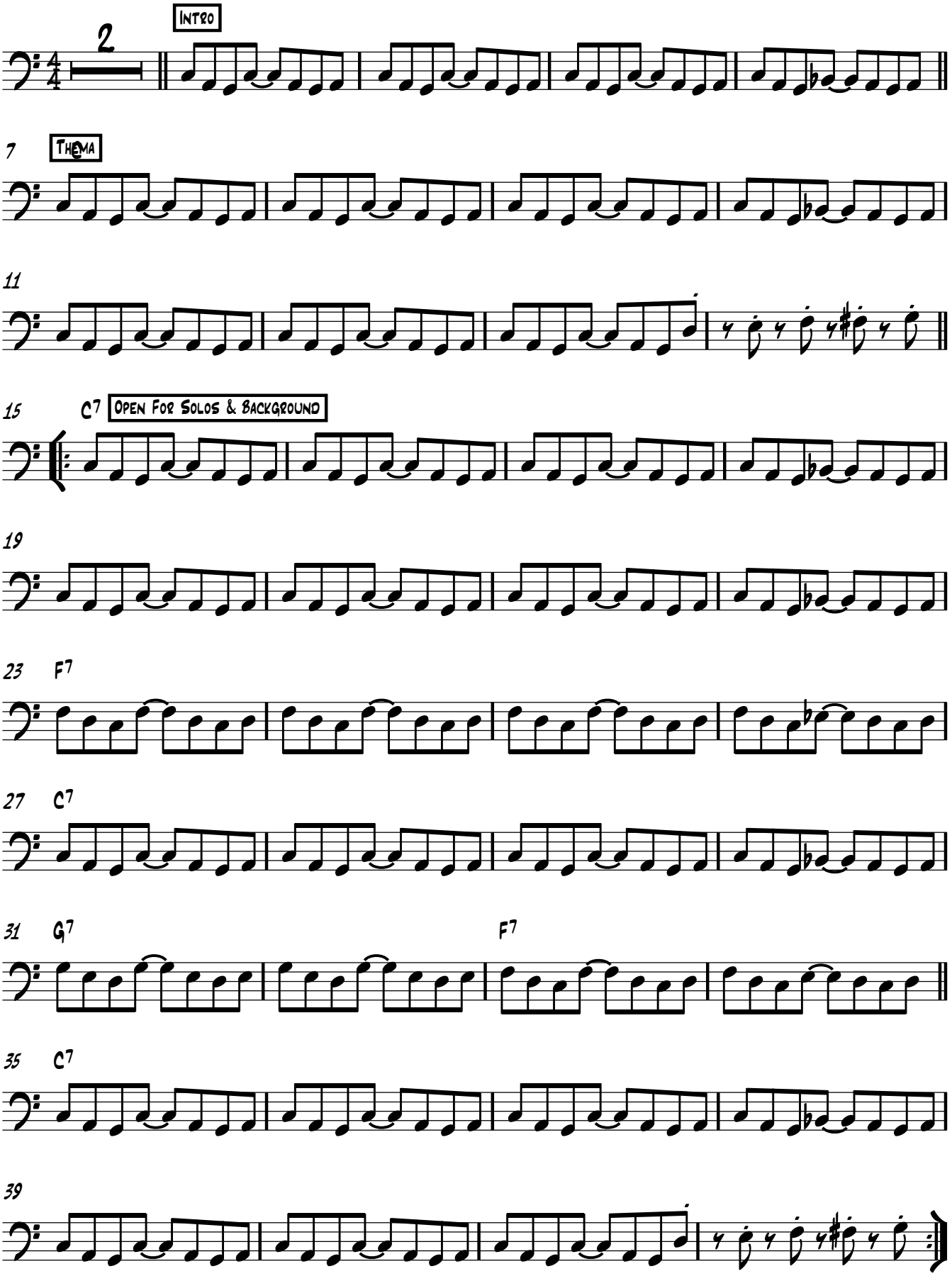

V.S.

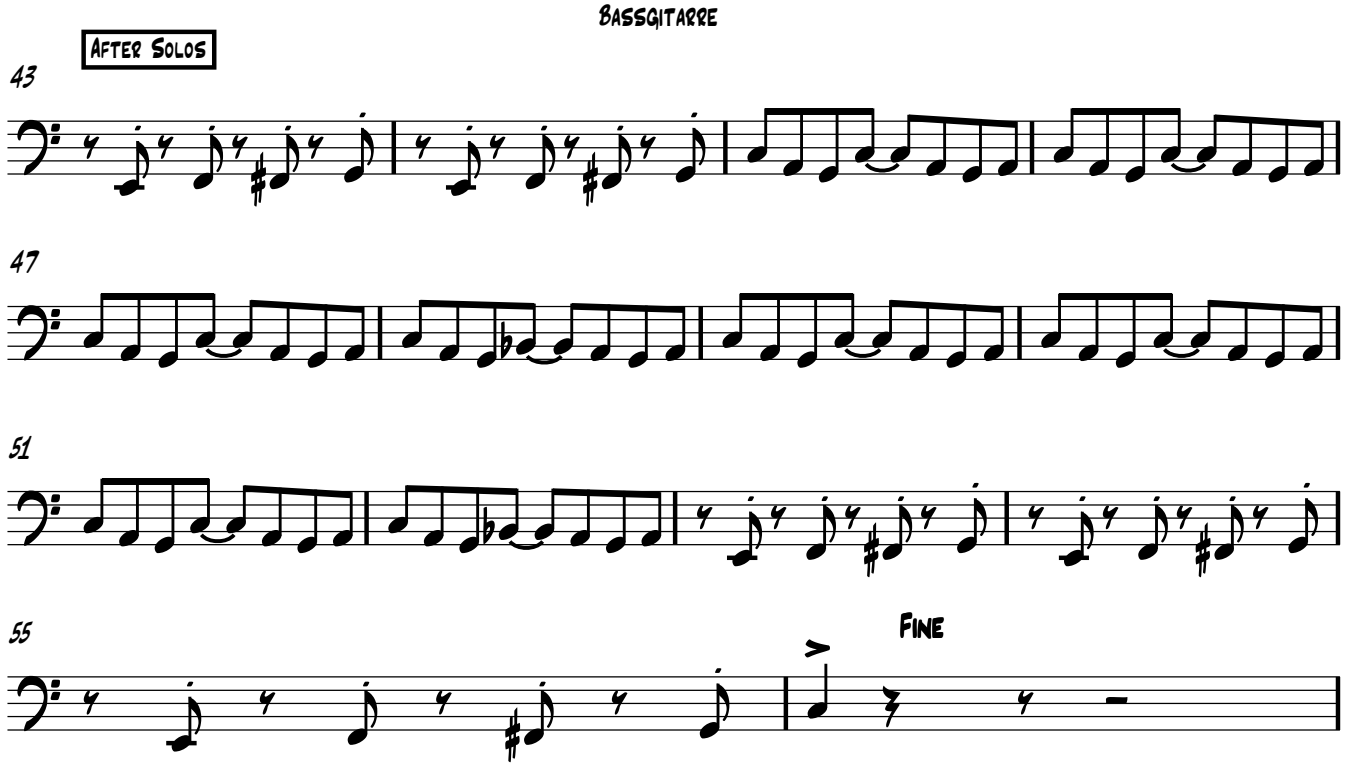
After Solos
43
47
51
55
Fine