Drums

Kif-Kif Penny

straight ♩ = 112
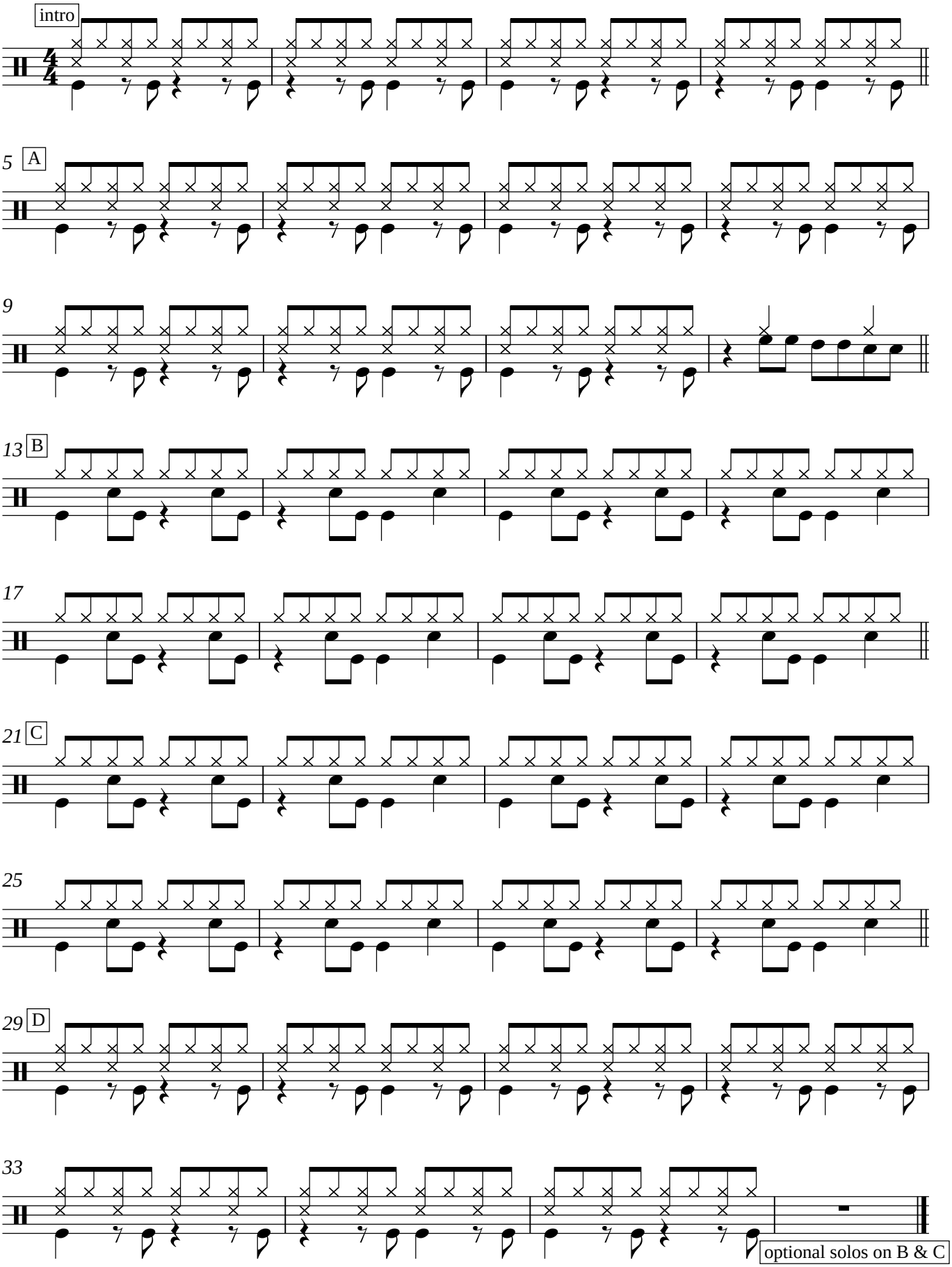
DeHai