Maiden Voyage

E♭

PLAY 3 CHORUSES (♩=96)

By Herbie Hancoc

Quickly memorize the four Dorian chord/scales. Try thinking long, lyrical melodies. Improvise over the chord tones, too. Use repetition. Try singing with this track over and over.

Famous Recording: Herbie Hancock (Blue Note BST-84195/B21Y-46339)

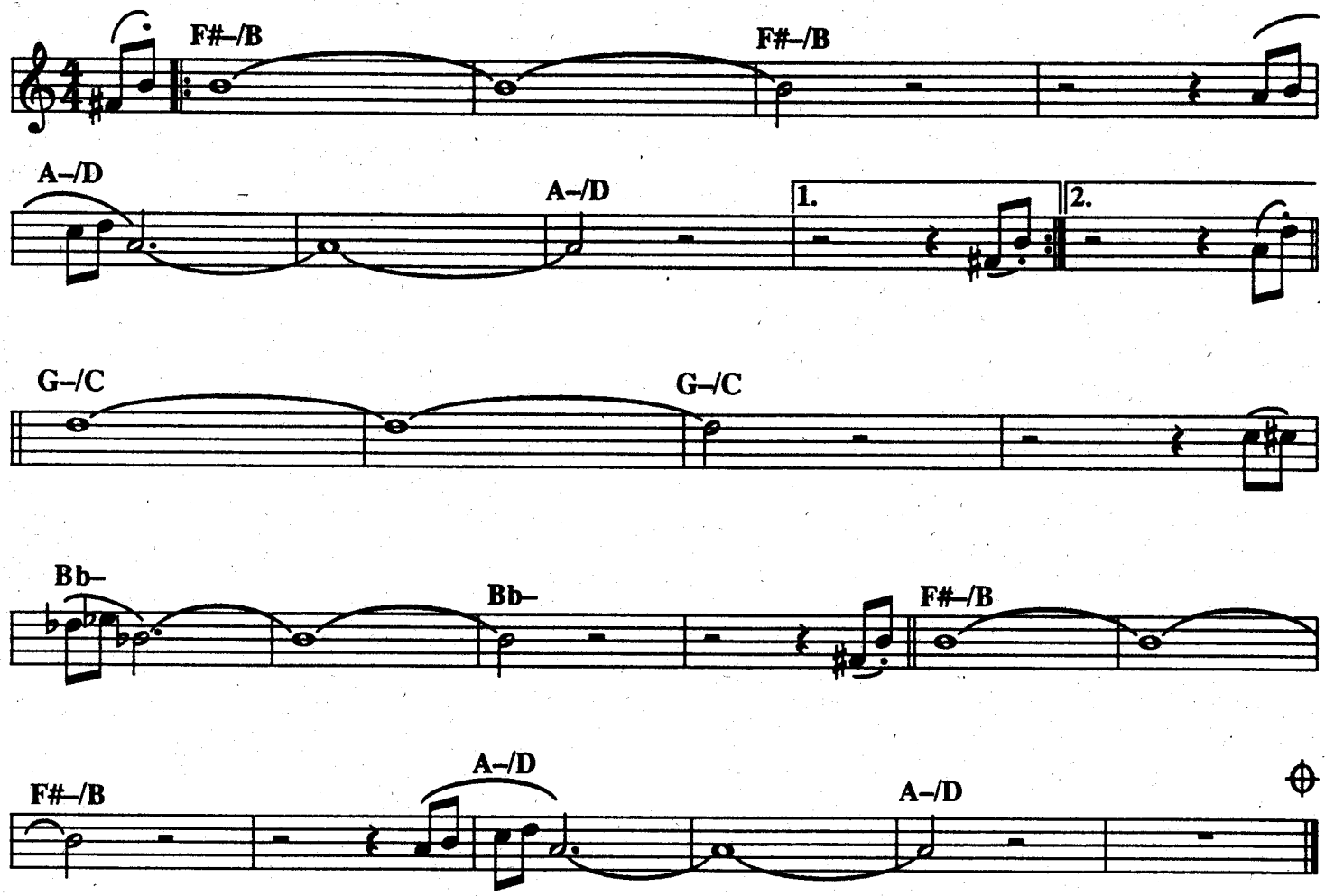

SOLOS

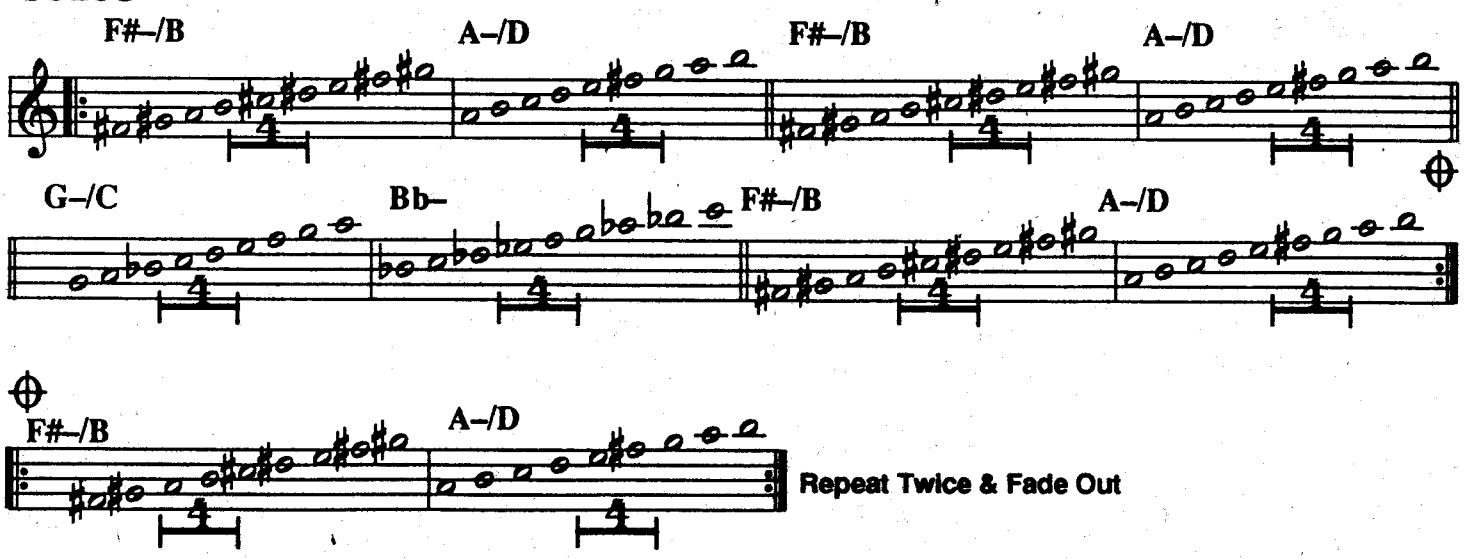

Repeat Twice & Fade Out

Copyright ©1973 by Hancock Music Co., New York, NY. This Arrangement Copyright ©1991 by Hancock Music Co.
All Rights Reserved International Copyright Secured Used By Permission