Tenorsaxophon

Mercy, Mercy, Mercy
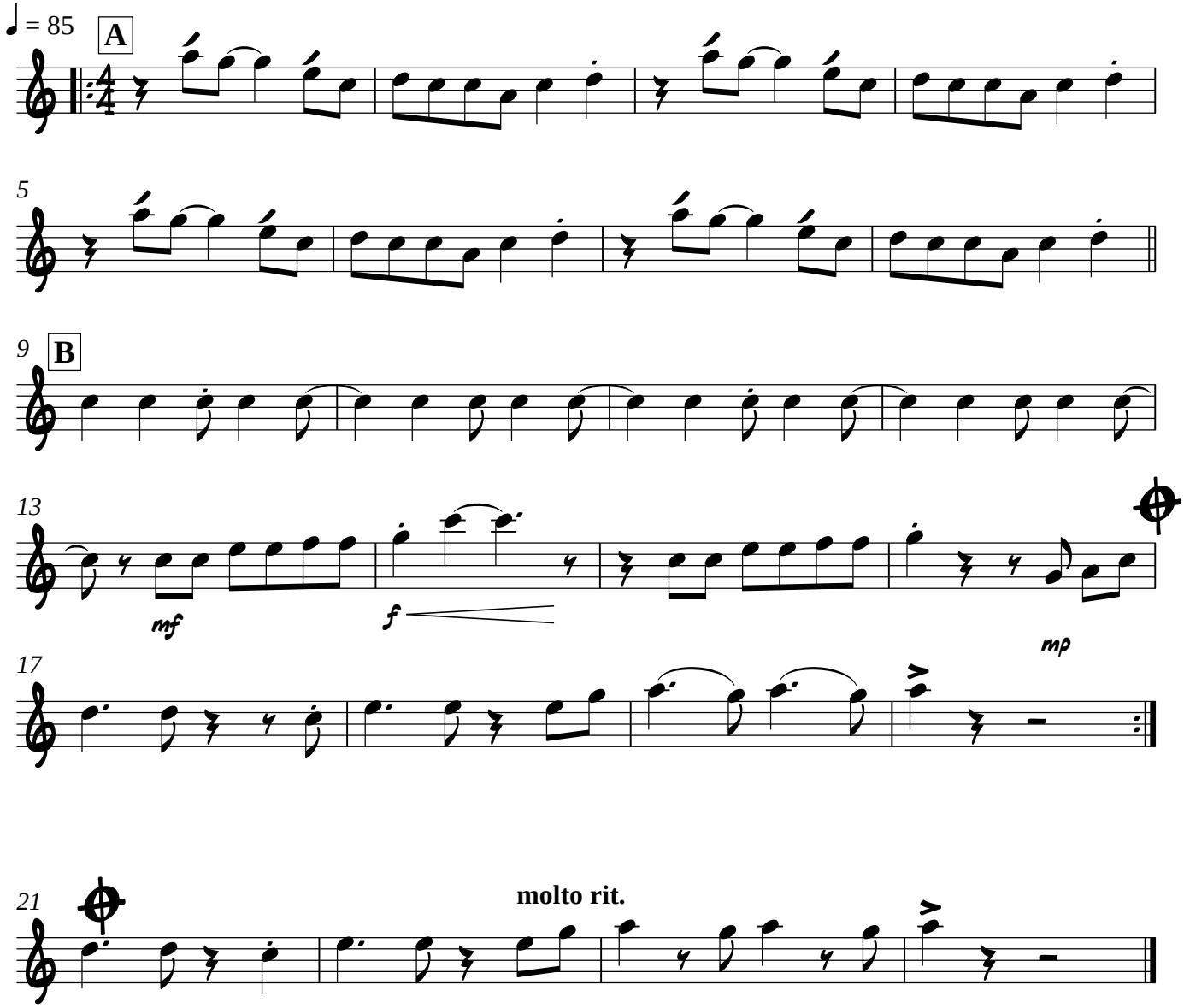
Jo Zawinul