Limo

salsa

stephan urwyler

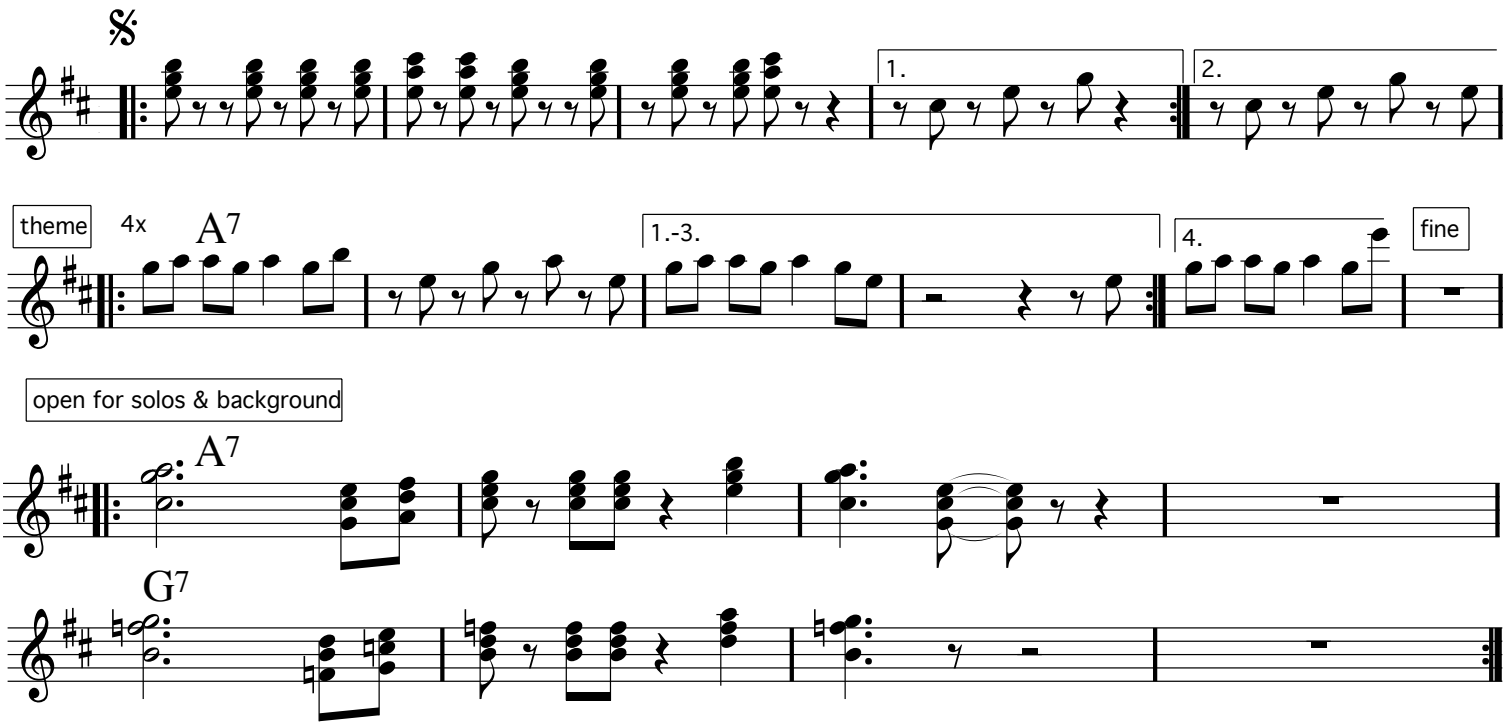

ending: dal segno al fine