

# MIR WARTE

STEPHAN URWYLER

FUNKY HIP HOP ♩ = 96

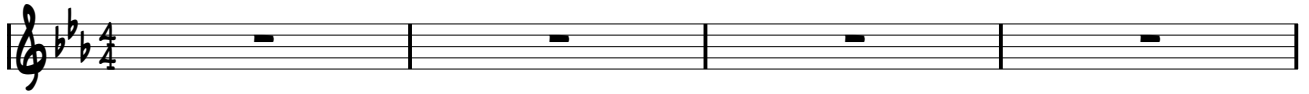

5 **THEME**  $\text{C}_M^7$   $\text{F}_M^7$   $\text{G}_7^{\#9}$   $\text{C}_M^7$

9  $\text{C}_M^7$   $\text{F}_M^7$   $\text{G}_7^{\#9}$   $\text{A}^{\flat}\text{MAJ}^7$

13  $\text{A}^{\flat}/\text{B}^{\flat}$   $\text{D}^{\flat 7 9}_{\text{SUS}}$   $\text{D}_7^{\#9}$   $\text{G}_7^{\flat 13}$

17  $\text{C}_M^7$   $\text{F}_M^7$   $\text{G}_7^{\#9}$   $\text{C}_M^7$   $\text{G}_7^{\#9 \flat 13}$   $\text{C}_M^7$

OPEN FOR SOLOS & BACKGROUND (2.)

21  $\text{C}_M^7$   $\text{F}_M^7$   $\text{G}_7^{\#9}$   $\text{C}_M^7$

25  $\text{C}_M^7$   $\text{F}_M^7$   $\text{G}_7^{\#9}$   $\text{A}^{\flat}\text{MAJ}^7$

29  $\text{A}^{\flat}/\text{B}^{\flat}$   $\text{D}^{\flat 7 9}_{\text{SUS}}$   $\text{D}_7^{\#9}$   $\text{G}_7^{\flat 13}$

AFTER SOLOS: DAL SEGNO AL CODA

33  $C_M7$   $F_M7$   $G7(\sharp 9)$   $C_M7$   $G7\sharp 9$

37  $\Phi C_M7$   $G7\sharp 9b13 C_M7$   $G7\sharp 9b13 C_M7$
