mission impossible

C-Instruments 4.
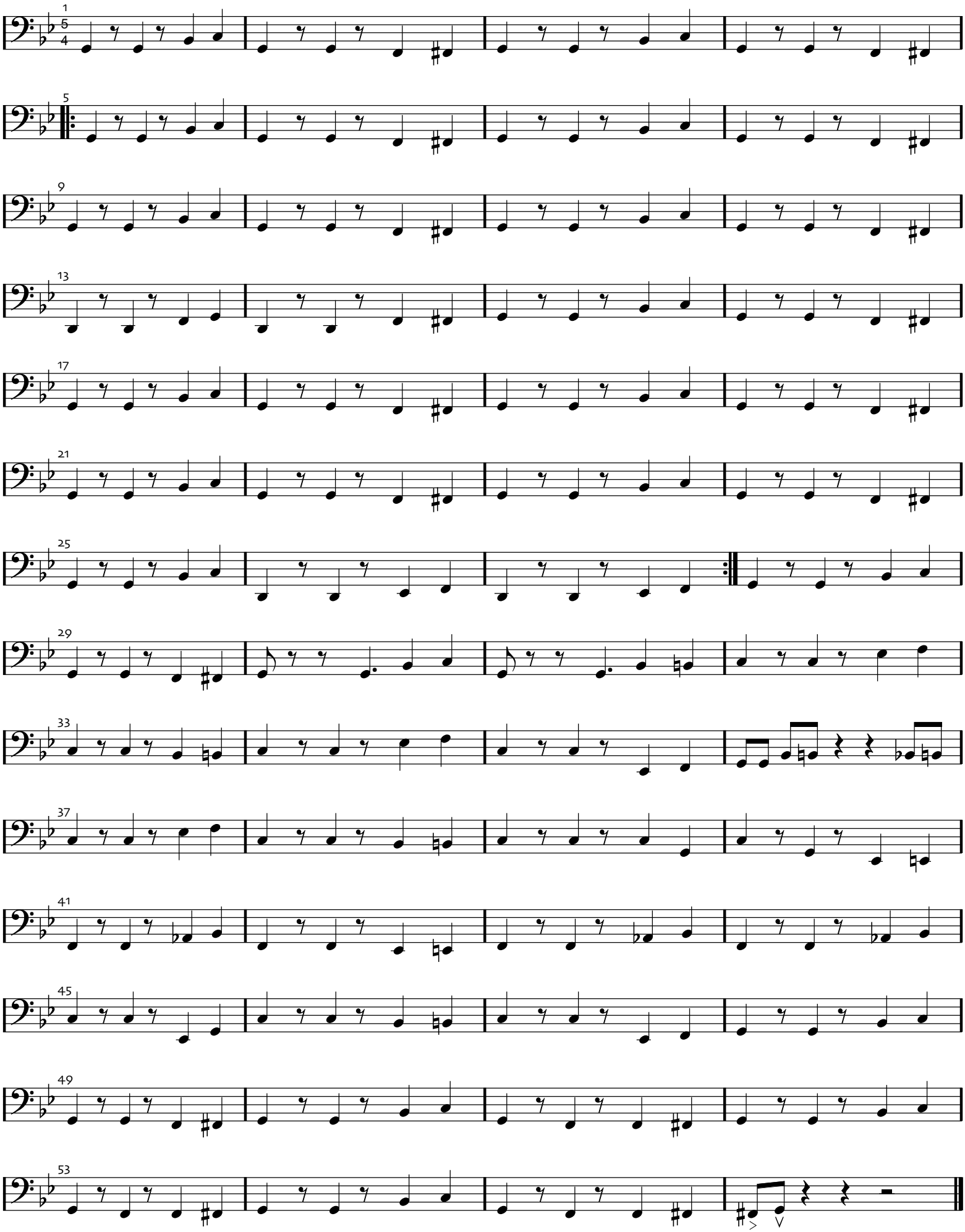
Lalo Schifrin
arr. Laurent Wolf