Shake Everything You`ve Got
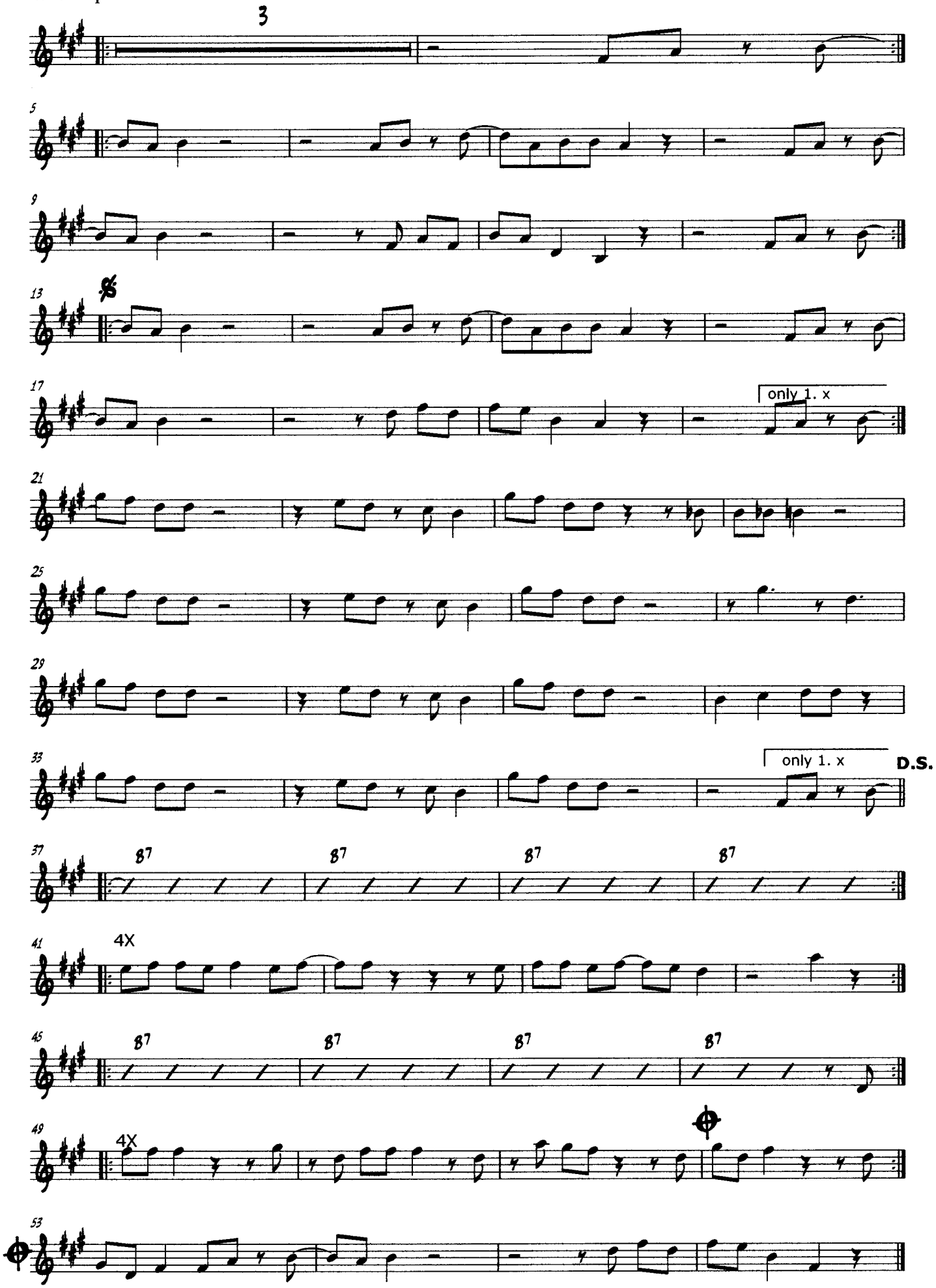
Alto-Saxophon 2