Shake Everything You`ve Got
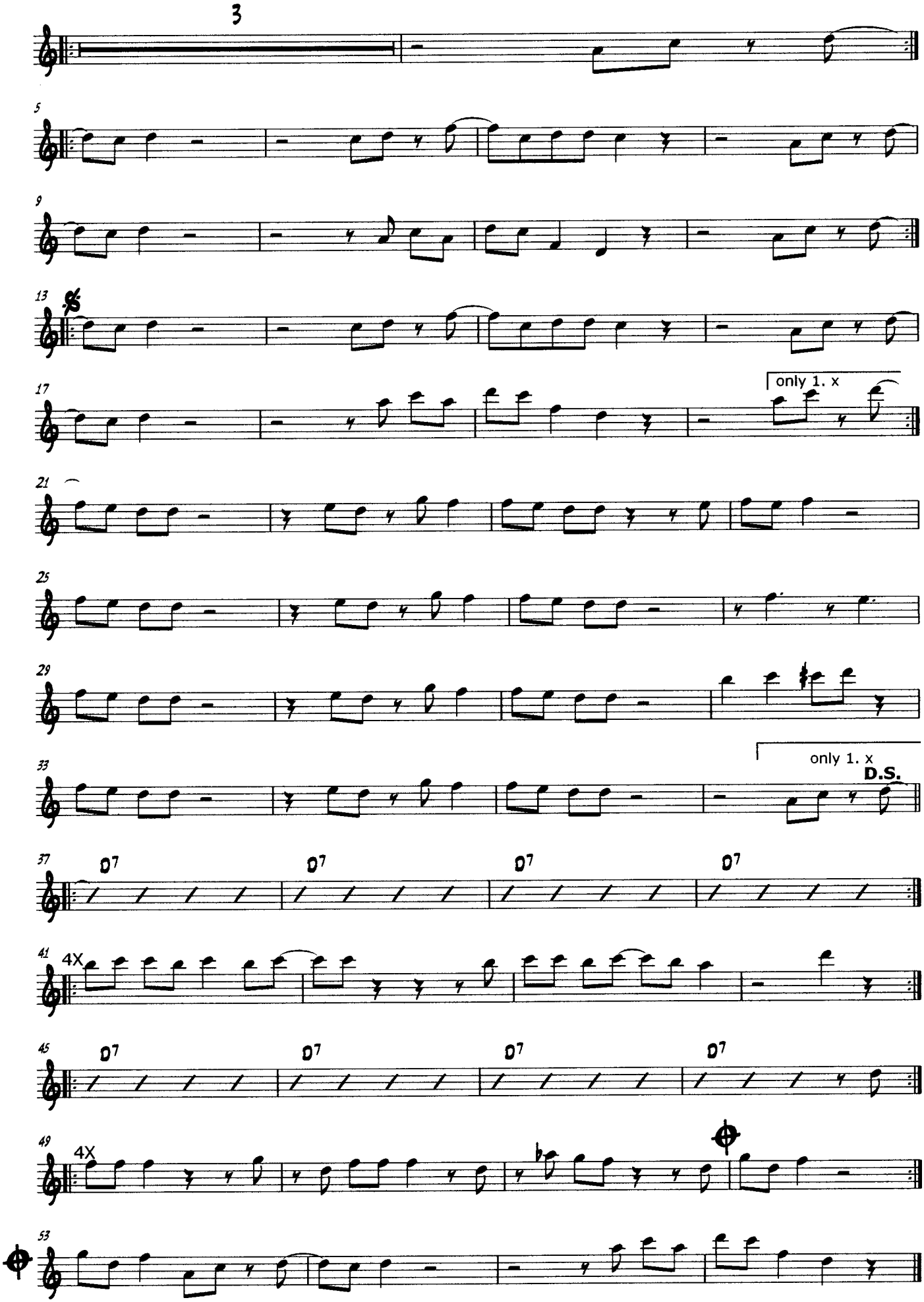
Flöte