I han en Schatz am schöne Zürisee

Marsch

Buddy Bertinat

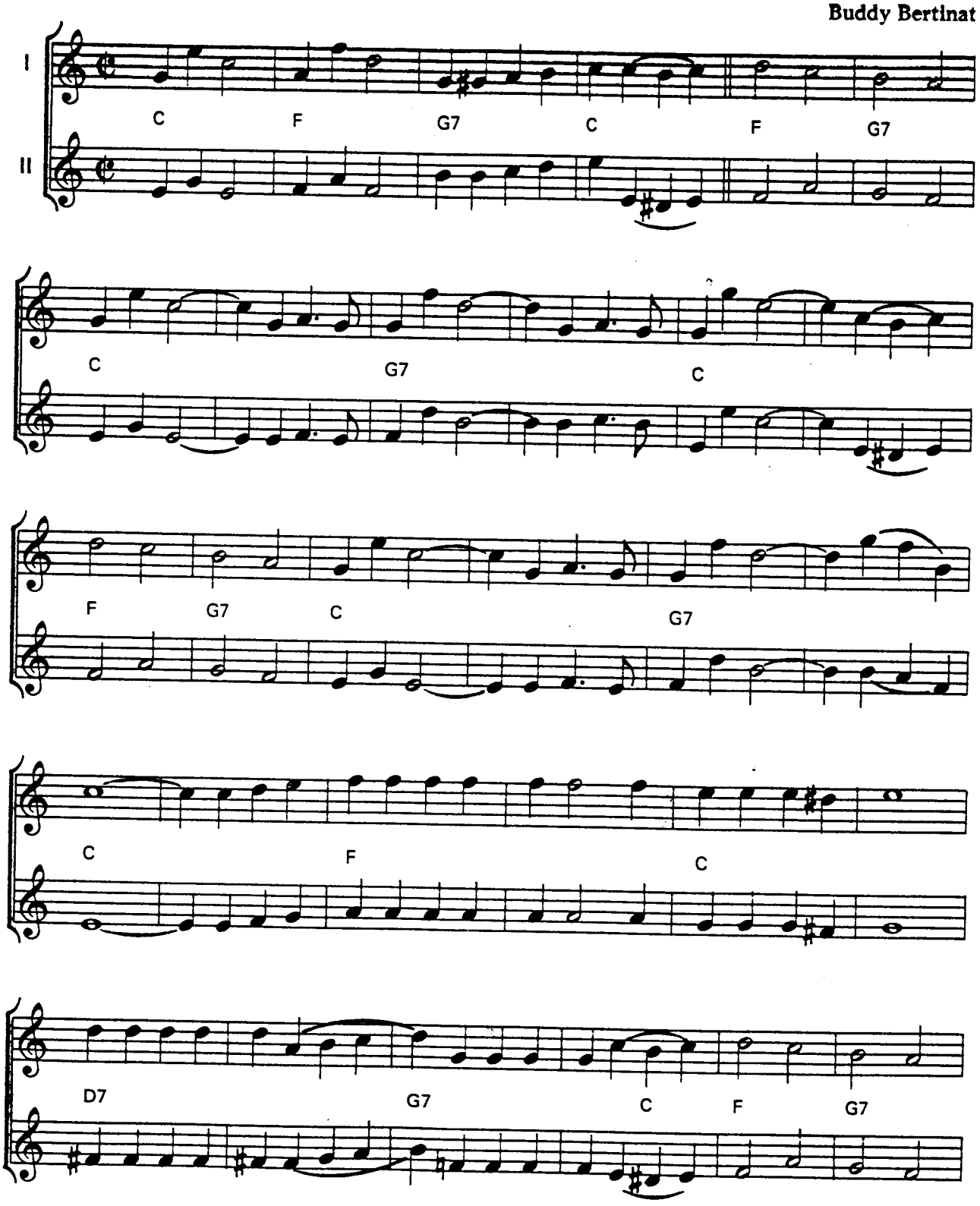

I han en Schatz am schöne Zürisee p2.

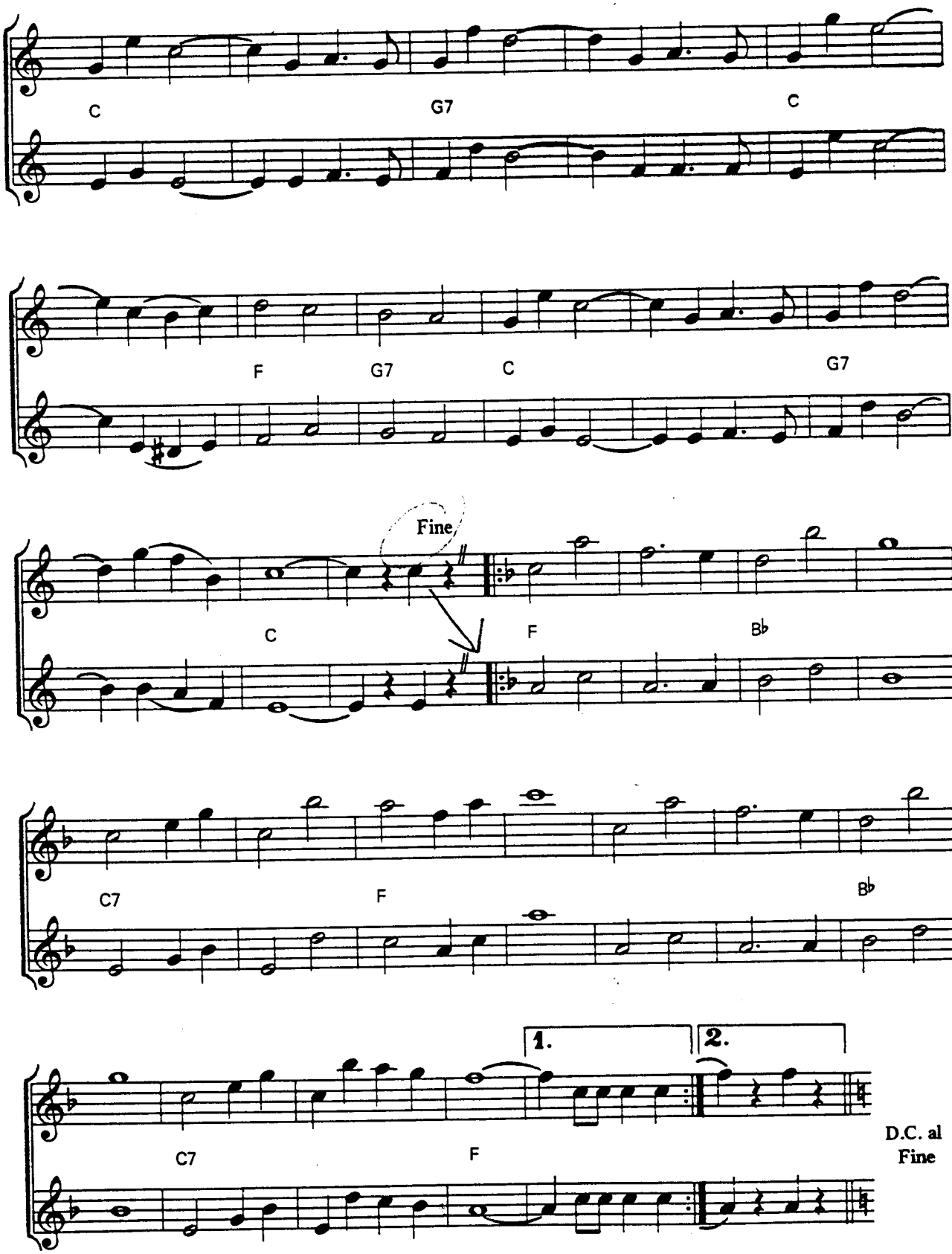

s'Burebüebli

Traditional

Ländler-Walzer

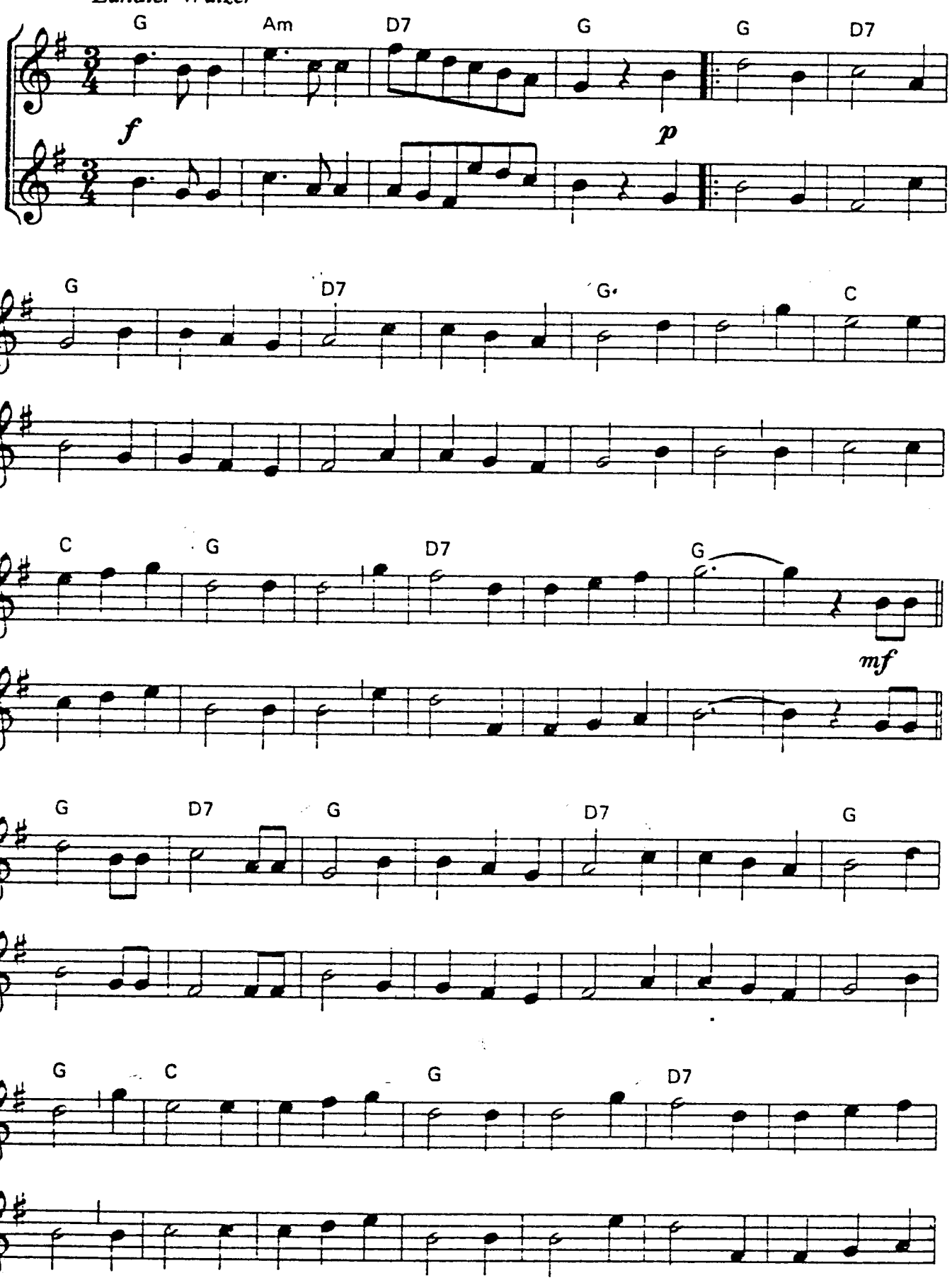

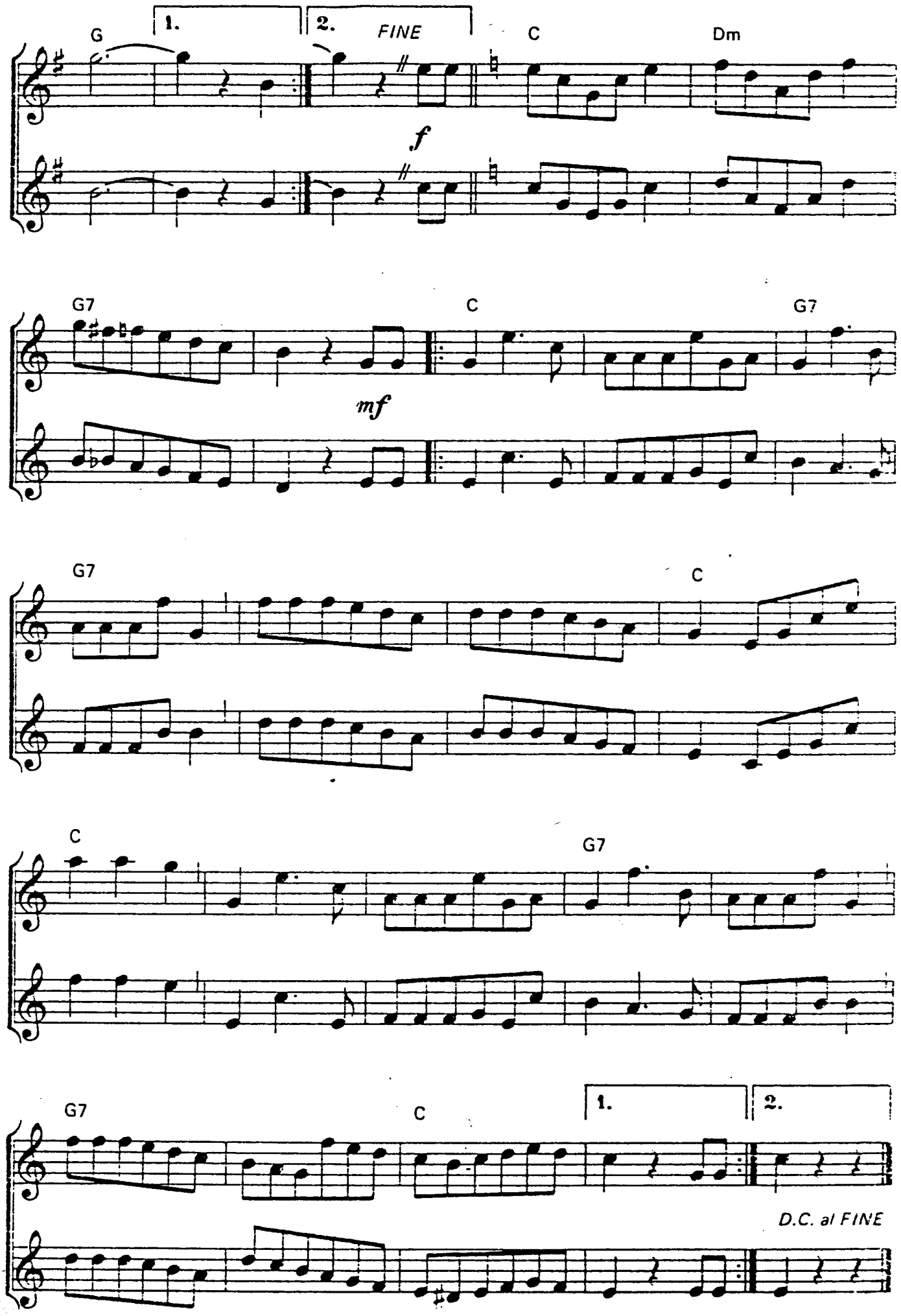
G
1.
2.
FINE
C
Dm
f
G7
C
G7
mf
G7
C
C
G7
G7
C
1.
2.
D.C. al FINE

Steiner~Chilbi

Schottisch

Jost Ribary

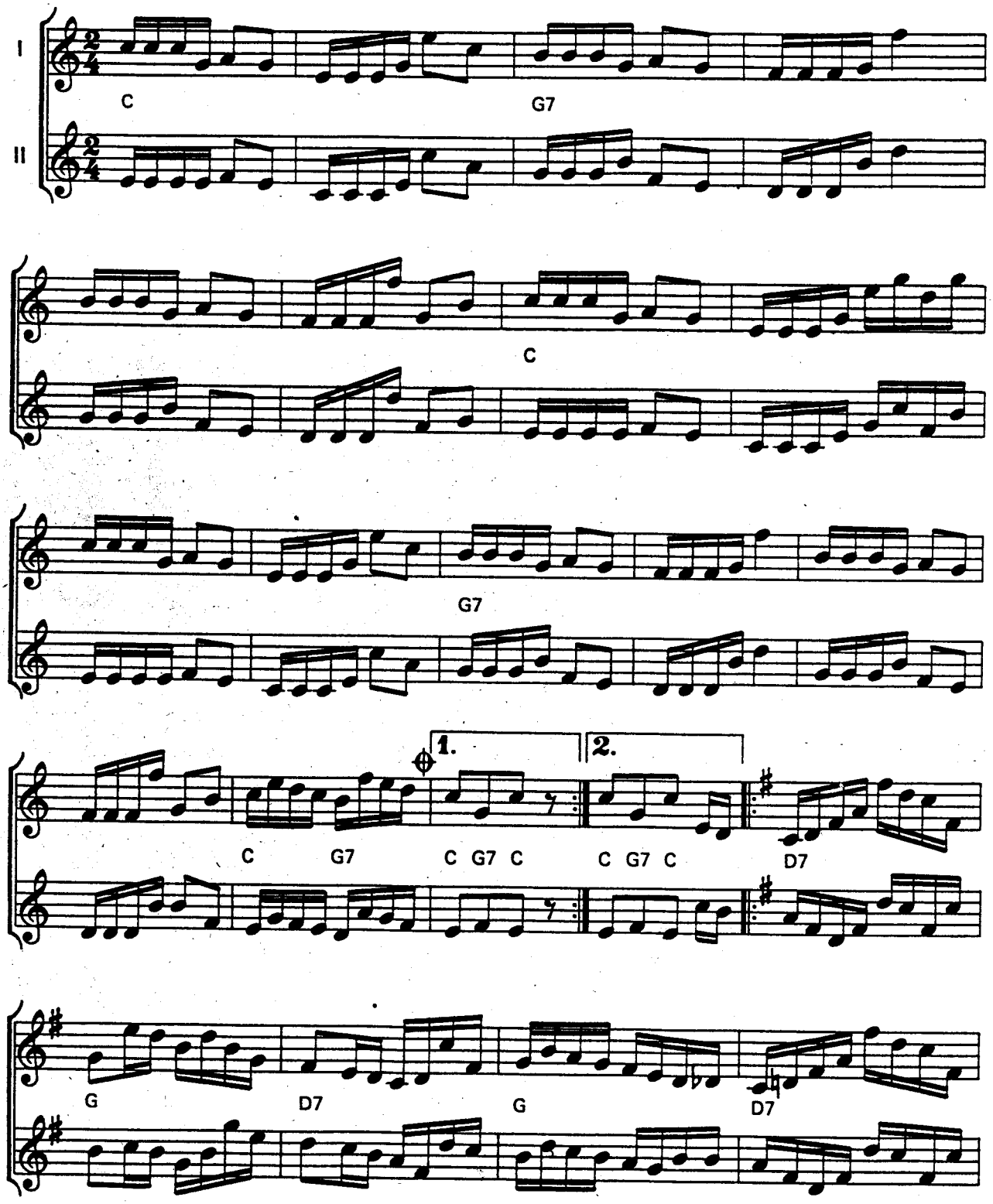

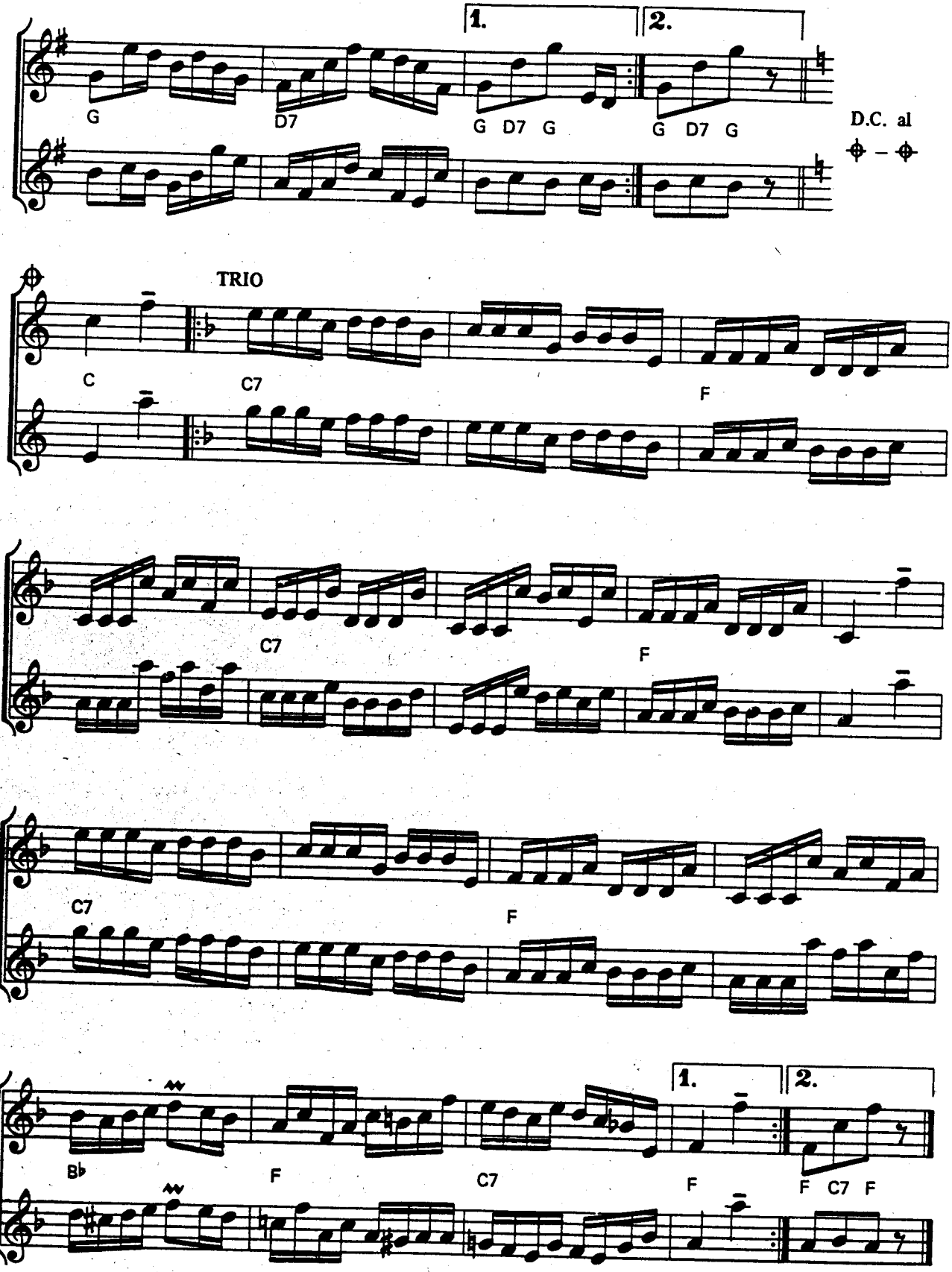
1.
2.
G
D7
G D7 G
G D7 G
D.C. al
TRIO
C
C7
F
C7
F
C7
F
B♭
F
C7
F
1.
2.
F C7 F

Churer-Schottisch

Schottisch

Traditional

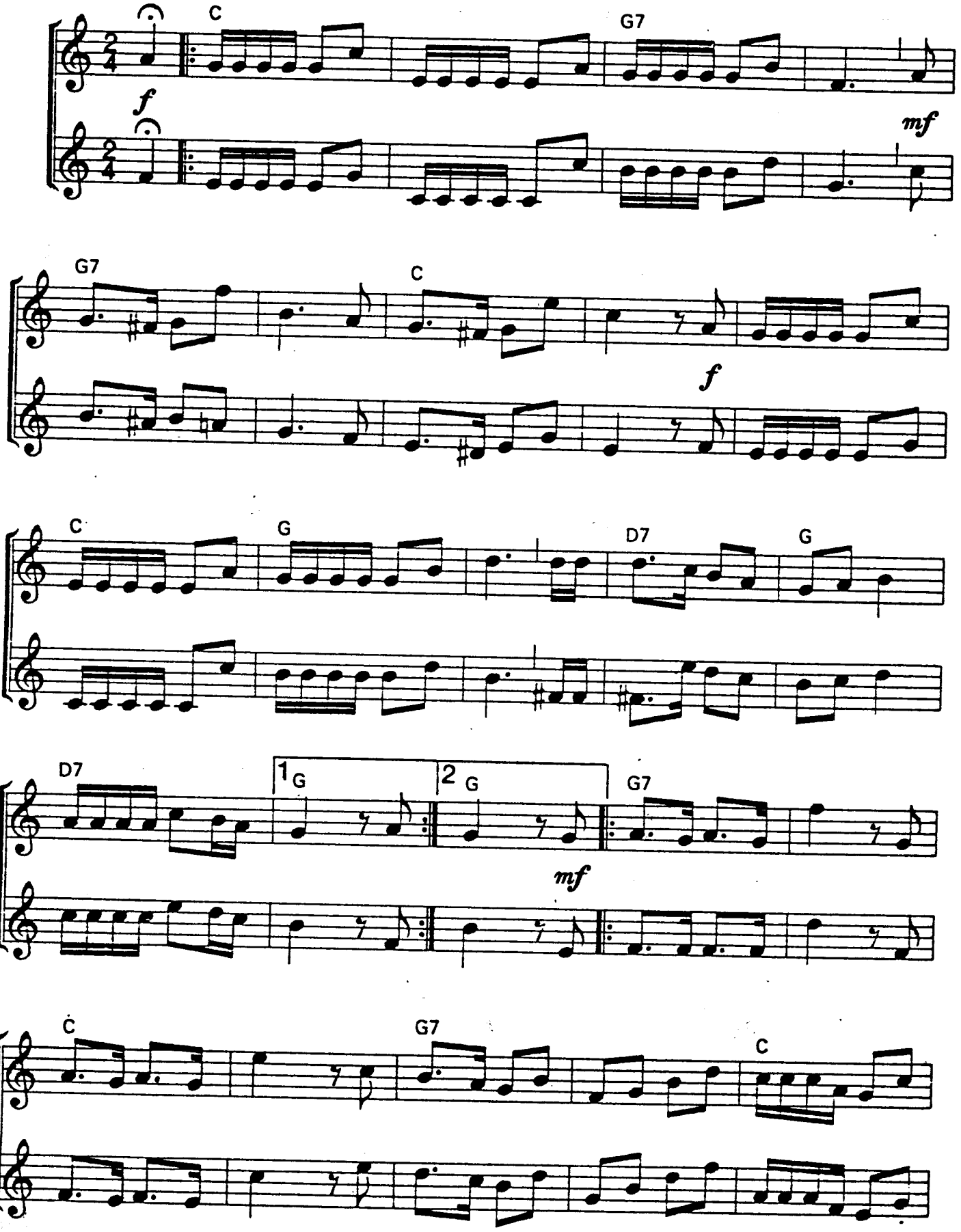

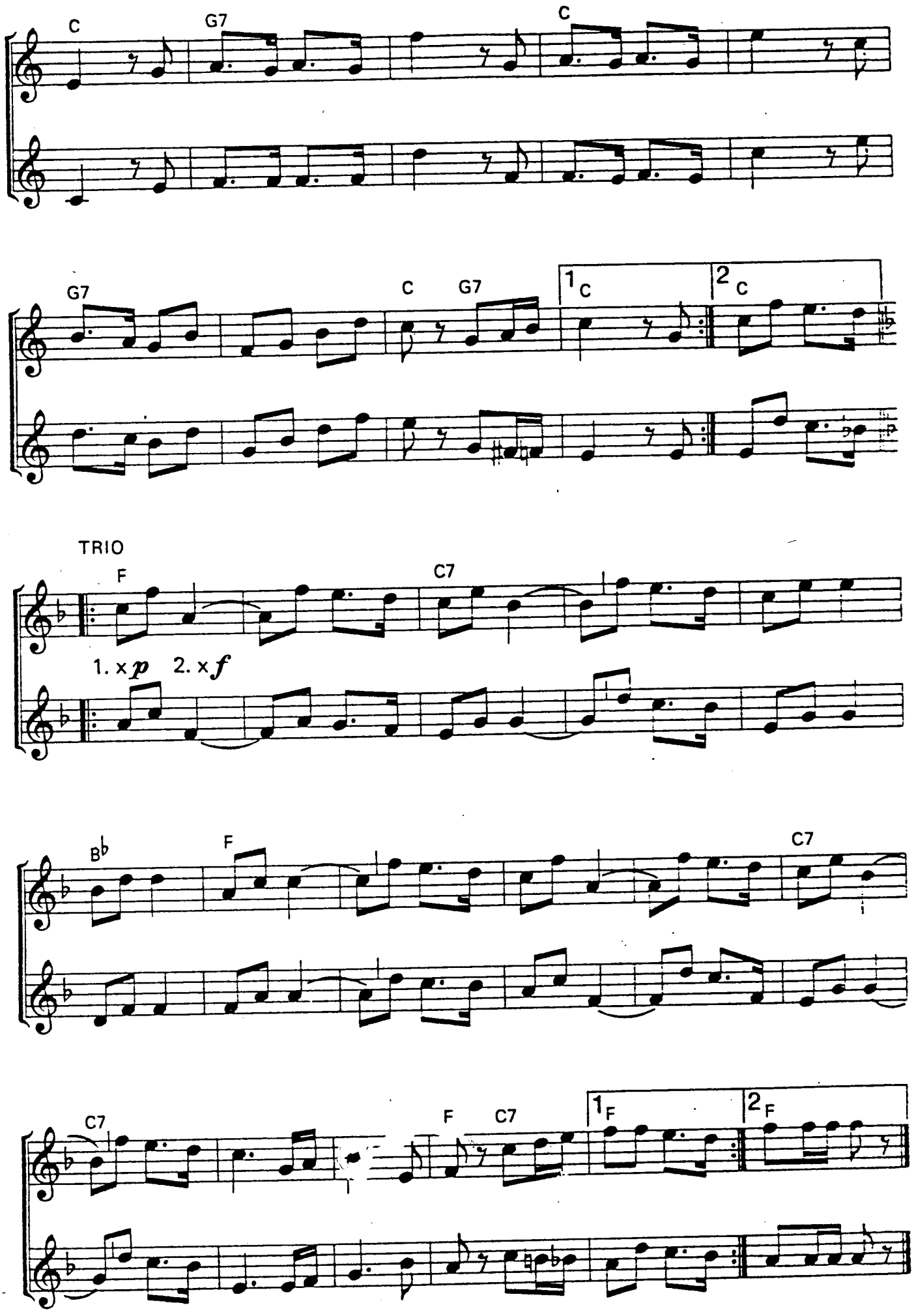
C
G7
C
G7
C
G7
1 C
2 C
TRIO
F
C7
1. x p
2. x f
B♭
F
C7
C7
F
C7
1 F
2 F

Grüezi wohl, Frau Stirnimaa!

Schweizer Stimmungslied

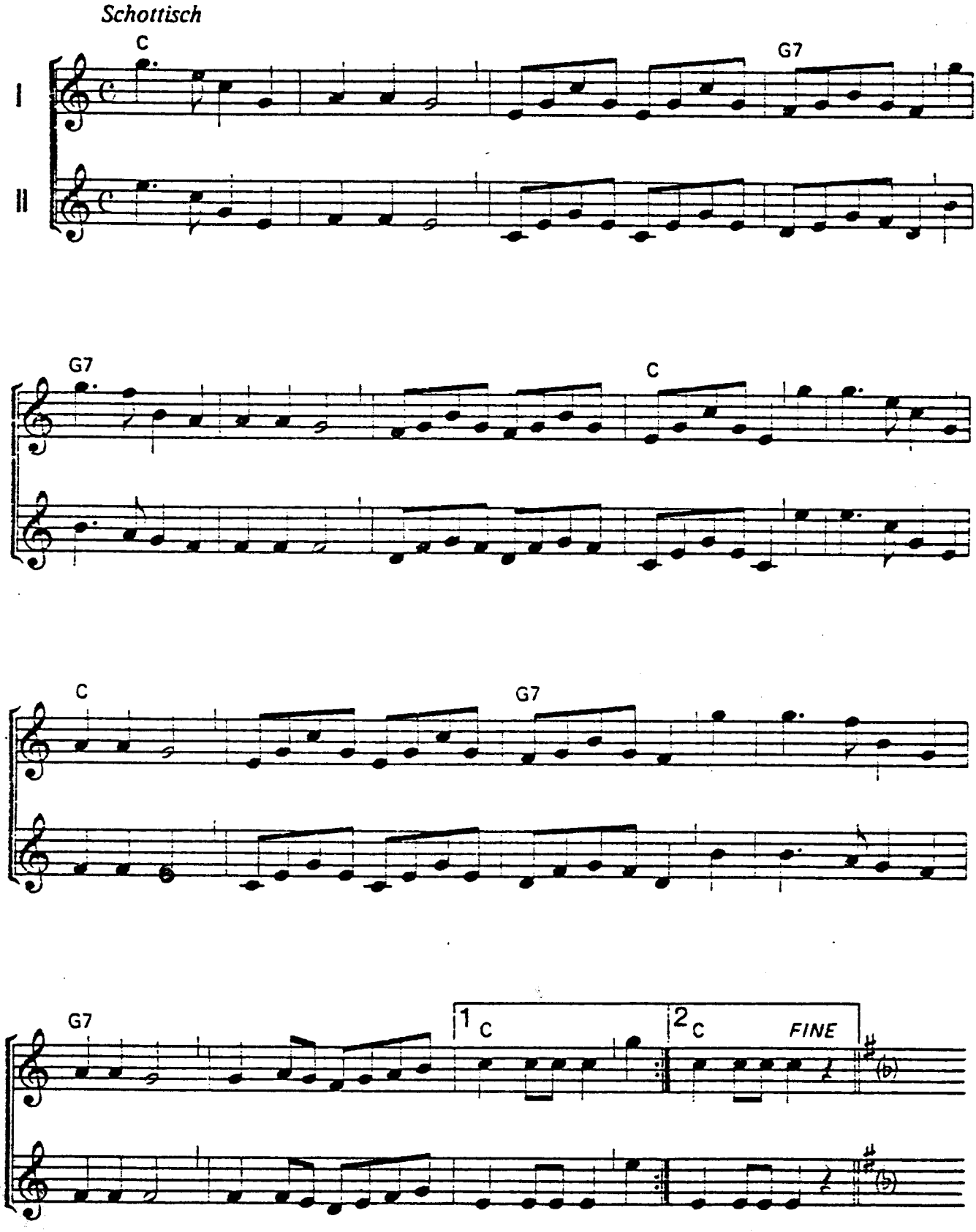

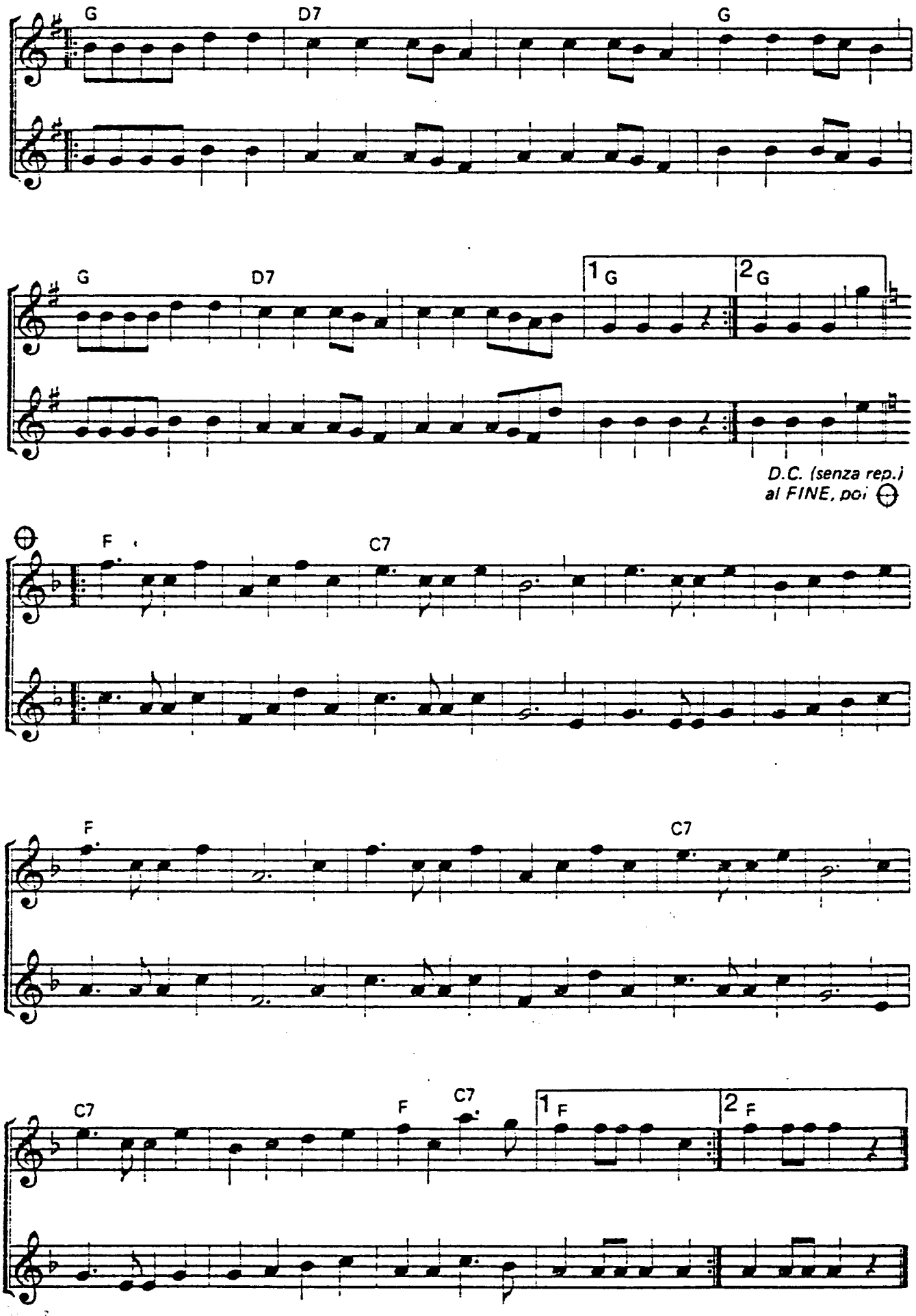
G
D7
G
G
D7
1 G
2 G
D.C. (senza rep.)
al FINE, poi
F
C7
F
C7
C7
F
C7
1 F
2 F

Walzer

KÖBELI - WALZER

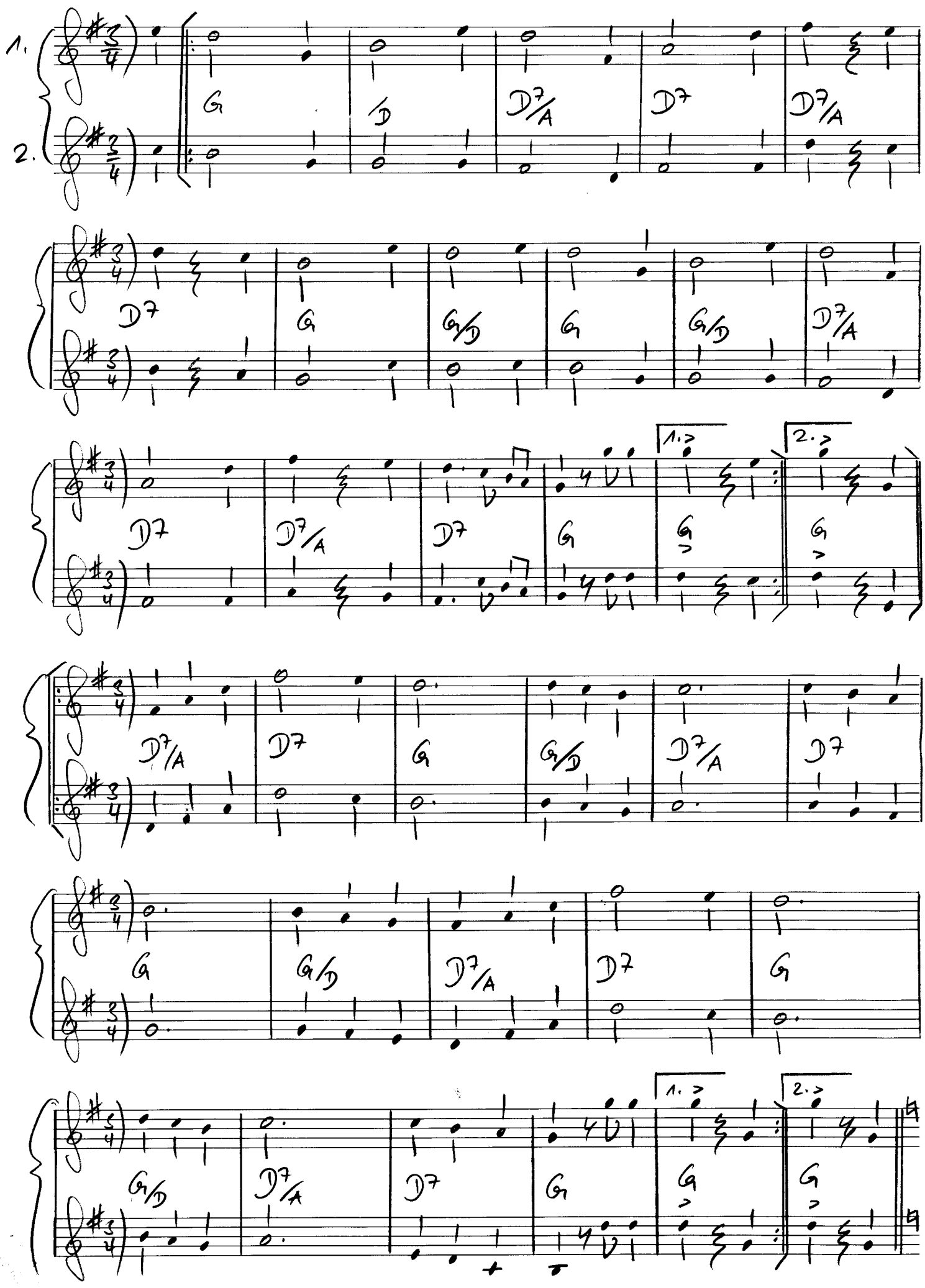

TRIO

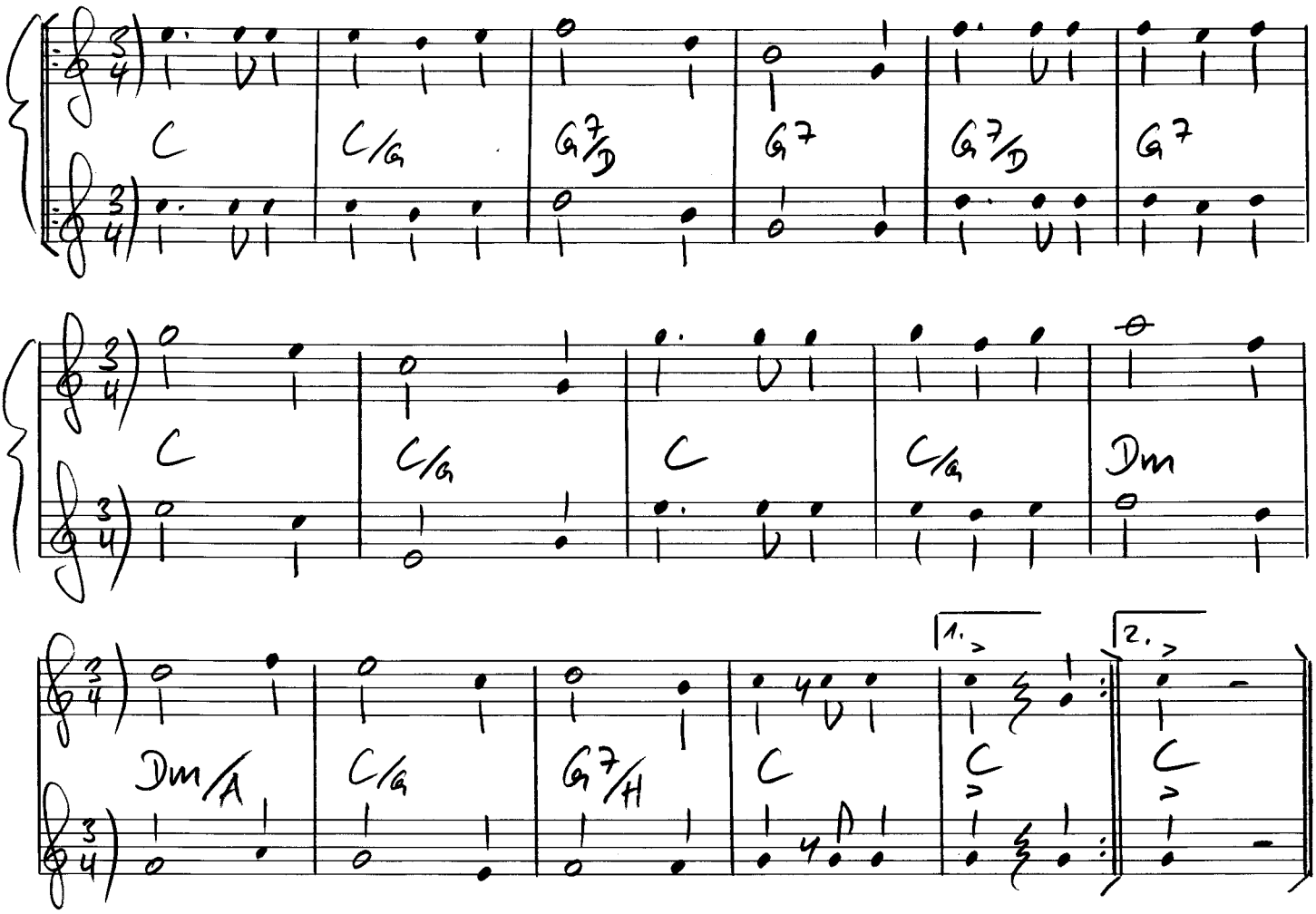

Es wott es Fraueli z'Märit ga

Kanton Bern

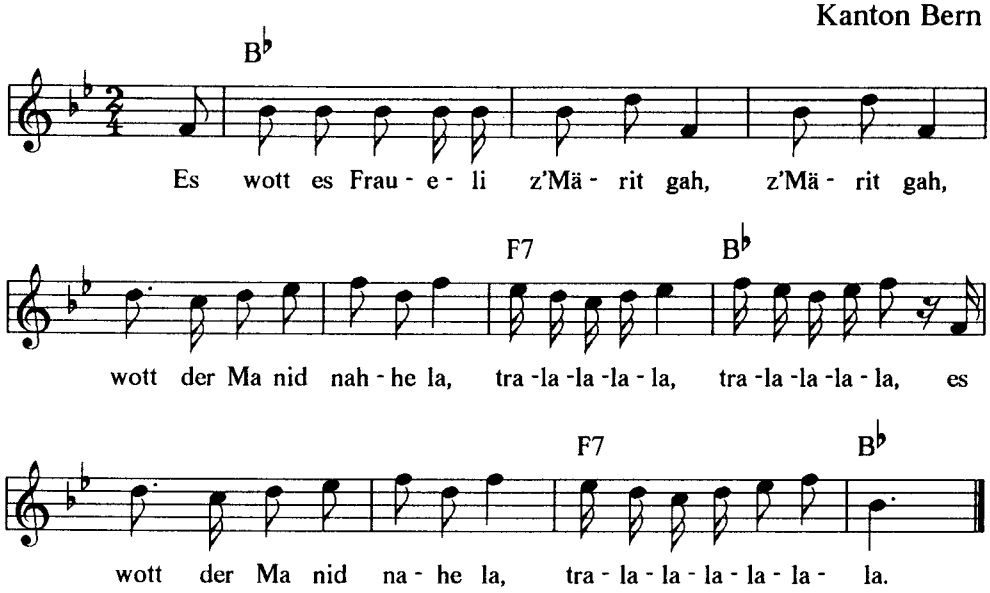

2. Ma, du muesch deheime blibe,
muesch de Hüener d'Eier grife,

3. Im Chäller sy drei grossi Chischte,
muesch sie de dert ine tische.

4. Im Ofe sy drei grossi Chueche,
muesch mer au zu däne luege!

5. Am Abe, wo's isch Sächsi gsi,
sy die Chueche gässe gsi.

6. Wo das Fraueli hei isch cho:
Ma, wo sy die Chueche, wo?

7. U hei die Hüener alli gleit?
"Der Güggel het sis Ei verleit!"

8. Ma, du hesch sie alli gfrässe!
D'Schale liggen i der Äsche.

9. Du nimmt das Fraueli grad der Räche,
wott dermit der Ma erstäche.

10. Der Ma, dä springt zum Fäister us,
lauft zum Fritz i ds Nachberhus.

11. Nachber, i muess der öppis chlage:
Mini Frau, die het mi gschlage!

12. "Wärist nume scho gester cho!
Mini het mer au so to!"

13. Chumm, mer wei's dem Amme chlage:
Üsi Wiber hein is gschlage.

14. Ach, Amme, los, was mir der chlage:
Üsi Wiber hein is gschlage.

15. "Hei s'ech gschlage, gscheht ech rächt!
Was sit ihr settigi Wiberchnächt!"

Mir göhnd no lang nid hei

Wir gehn noch lang nicht heim

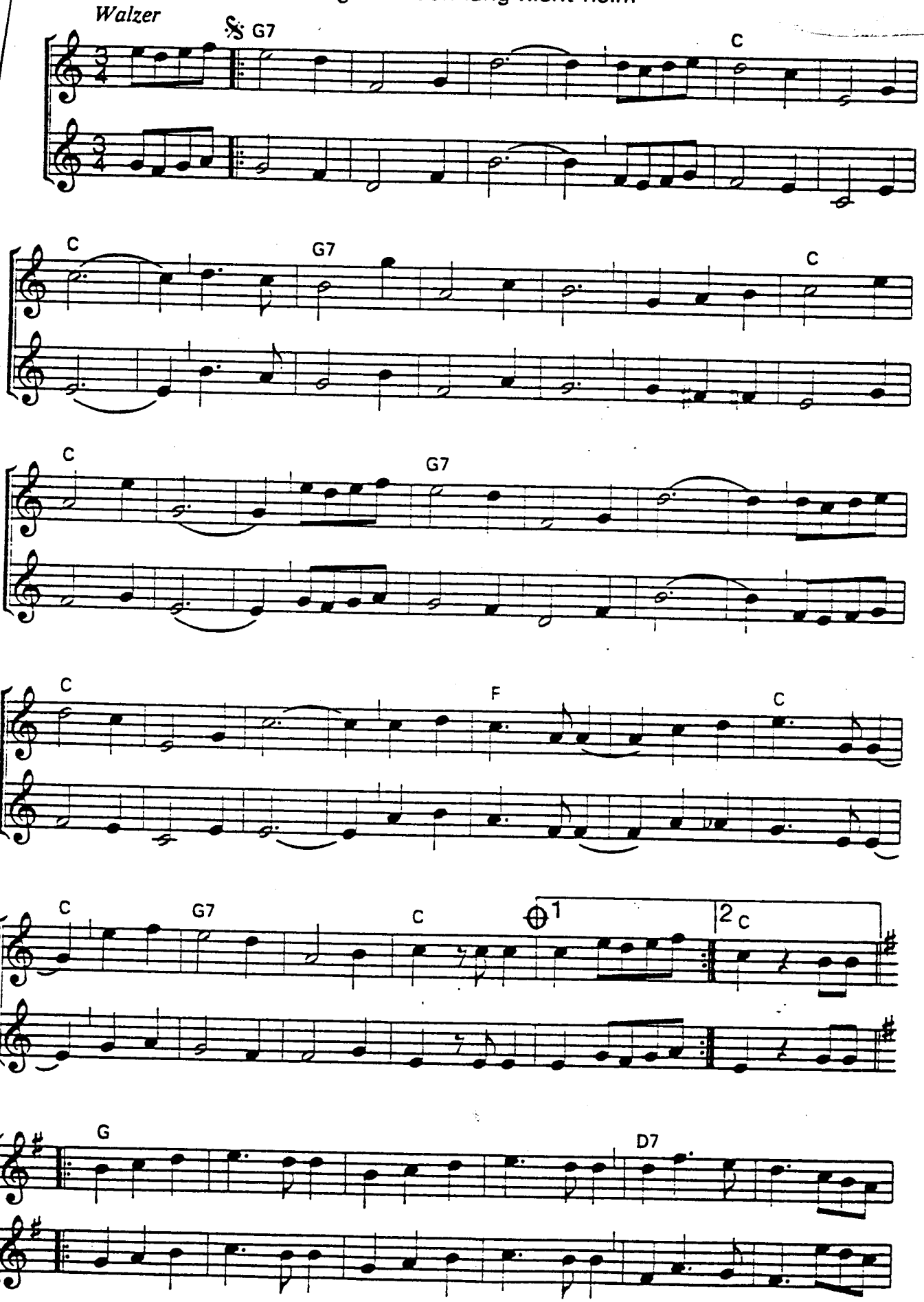

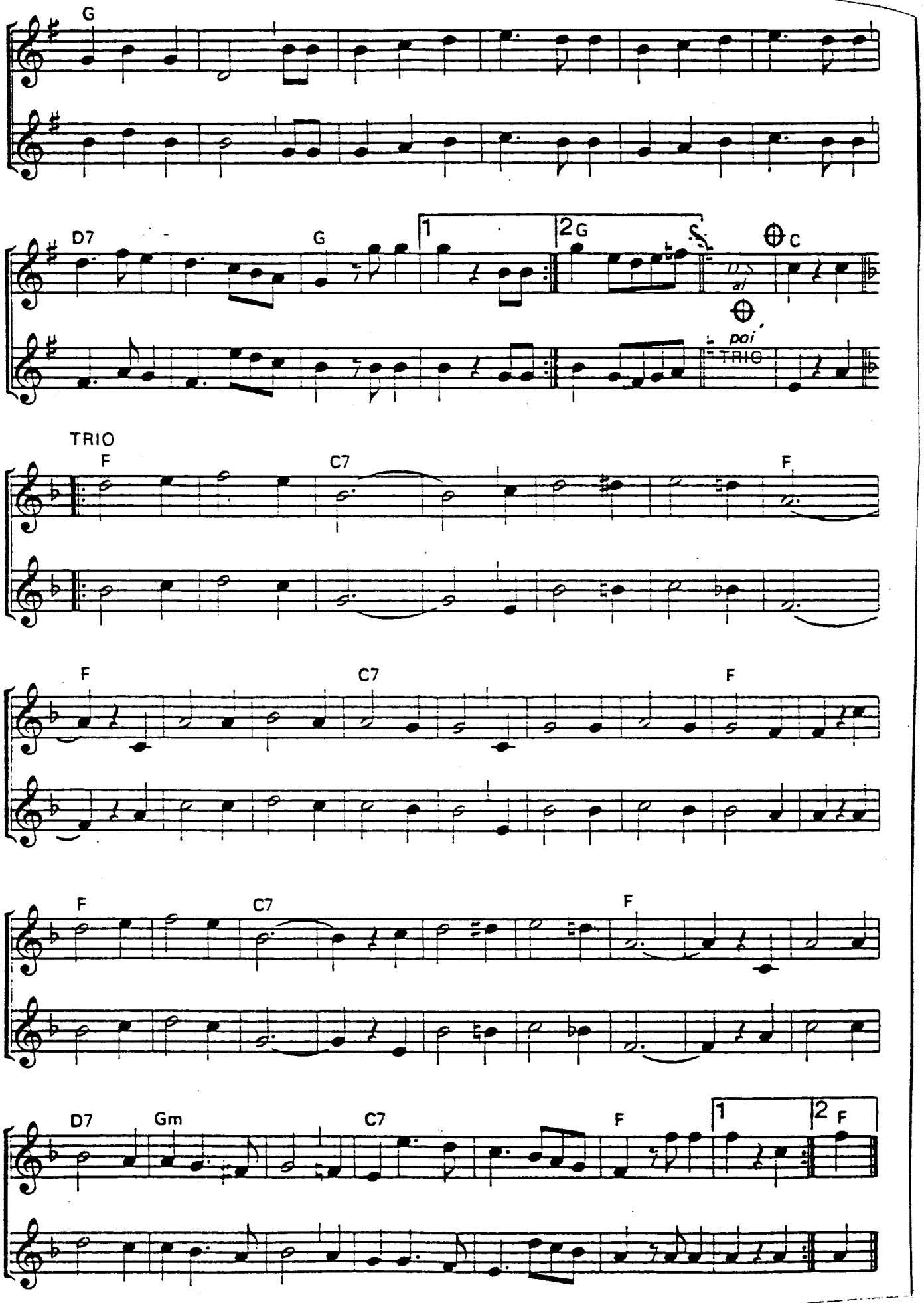
G
D7
G
1
2 G
D.S. al
C
poi
TRIO
TRIO
F
C7
F
F
C7
F
F
C7
F
D7
Gm
C7
F
1
2 F

Roman fährt Automobil

Schottisch

Kasi Geisser

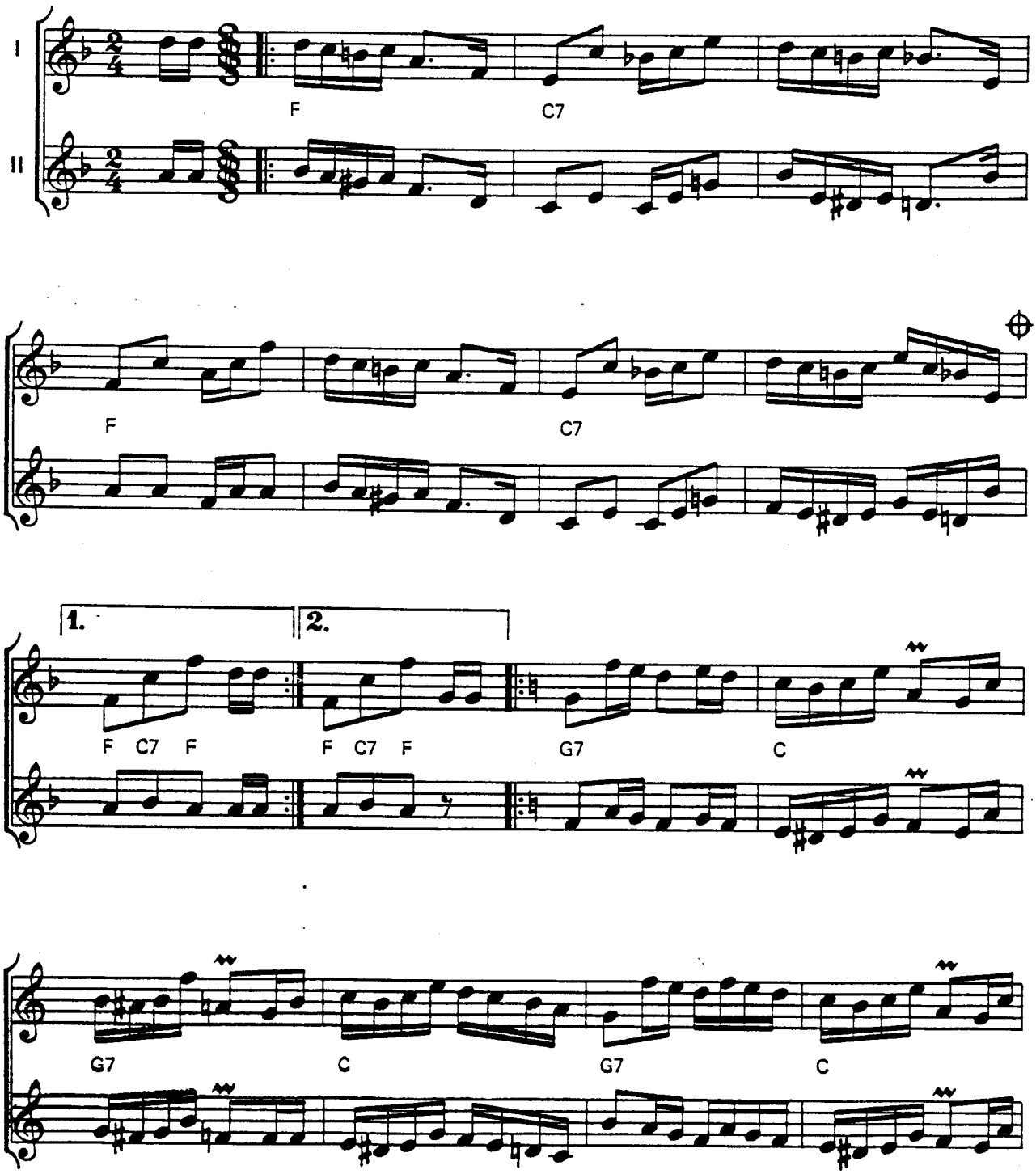

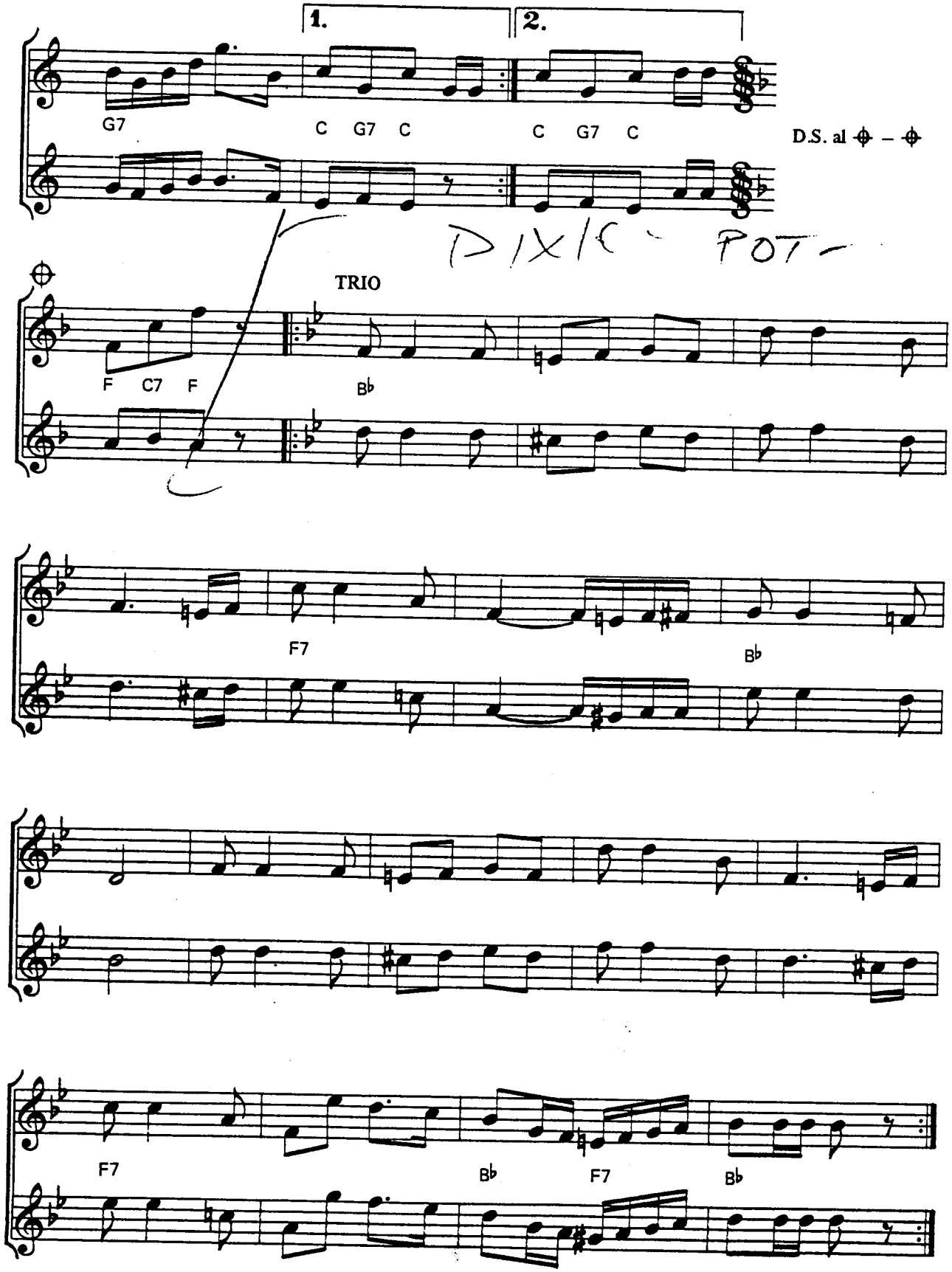
1.
2.
G7
C G7 C
C G7 C
D.S. al ⊕ – ⊕
DIXIE - POT-
TRIO
F C7 F
B♭
F7
B♭
F7
B♭ F7 B♭

B♭- Stimme

Auf der Autobahn

Marsch-Polka

von V. S. Avsenik
arr. Renato Bui

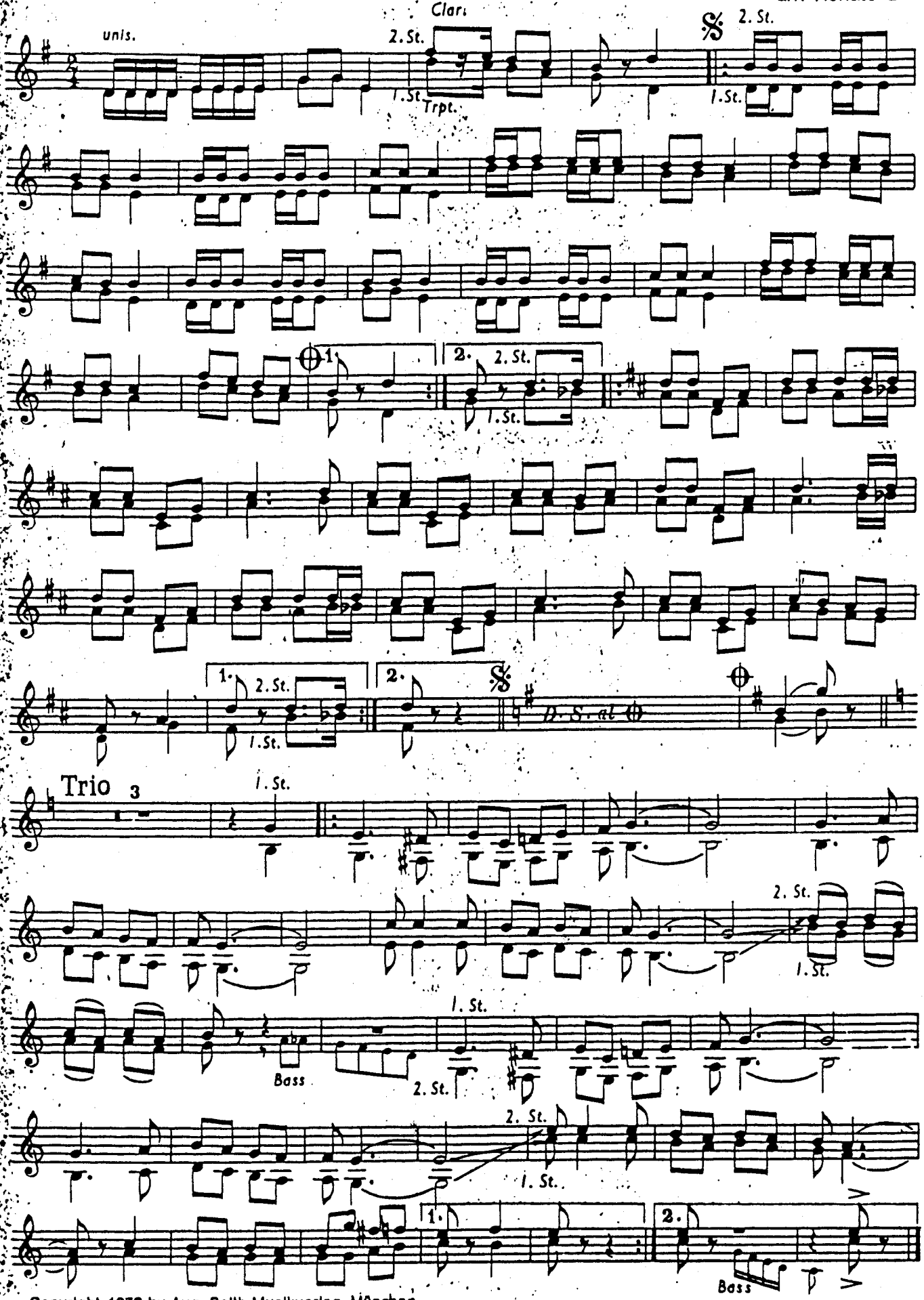

© Copyright 1970 by Aug. Seith Musikverlag, München
Für die Schweiz: EDITION HABLATON. 8712 Stäfa