

Ständchen im Freien

KARL SIGNER

Nicht zu schnell

Von unten bis oben

Nicht zu schnell

KARL SIGNER

1. Tanz

KARL SIGNER

Im Schritt

Kanon für zwei Gitarren

Oswald von Wolkenstein (1377-1445)

#1 *schnell* 2 ETÜDEN STEPHAN URWYLER

EUROVISION

allegro

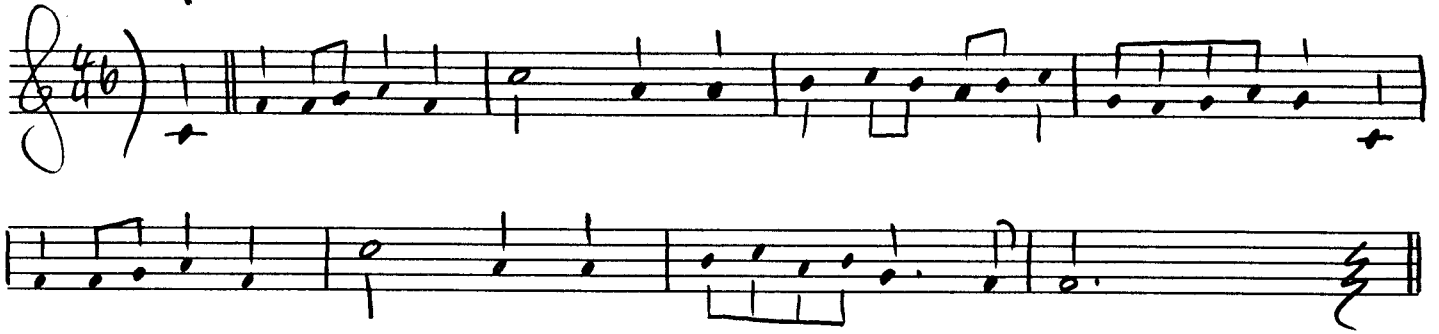

VORZEICHEN

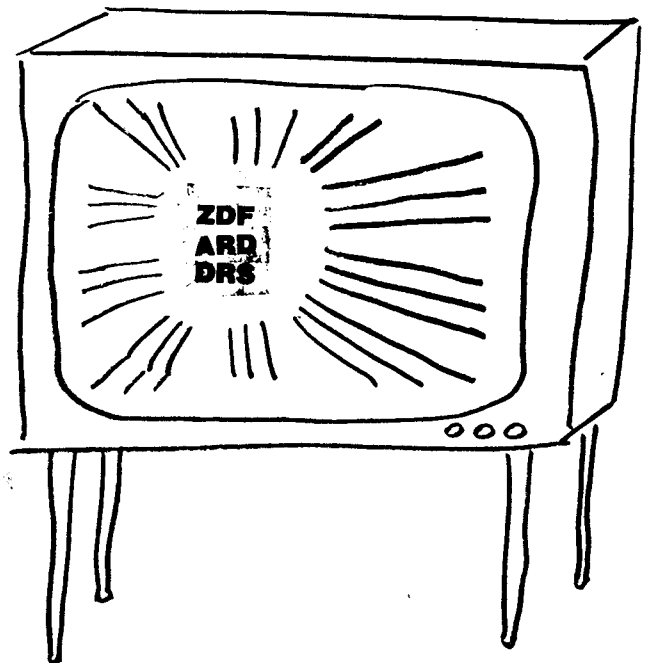
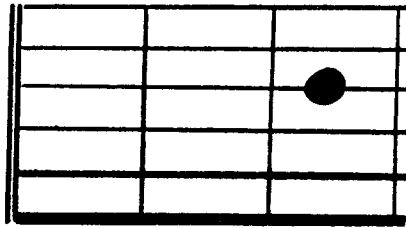
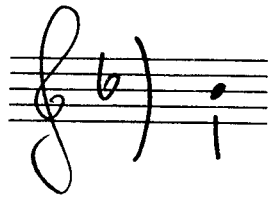

1. Melodie

Ferdinand Sor

2. Melodie

Ferdinand Sor

EXERCICE «1»

(S. URWYLER)

denke

1	2	3	4
mhm	ta	mhm	ta
♭	♭	♭	♭

«1a»

denke

1 + 2 + 3 + 4
m ta m ta m ta ta
♭ ♭ ♭ ♭ ♭ ♭ ♭

Josef Kuffner
1776-1856

DUETT

Andante
