La Dance - To Deux

samba ♩ = 92

Stephan Urwyler

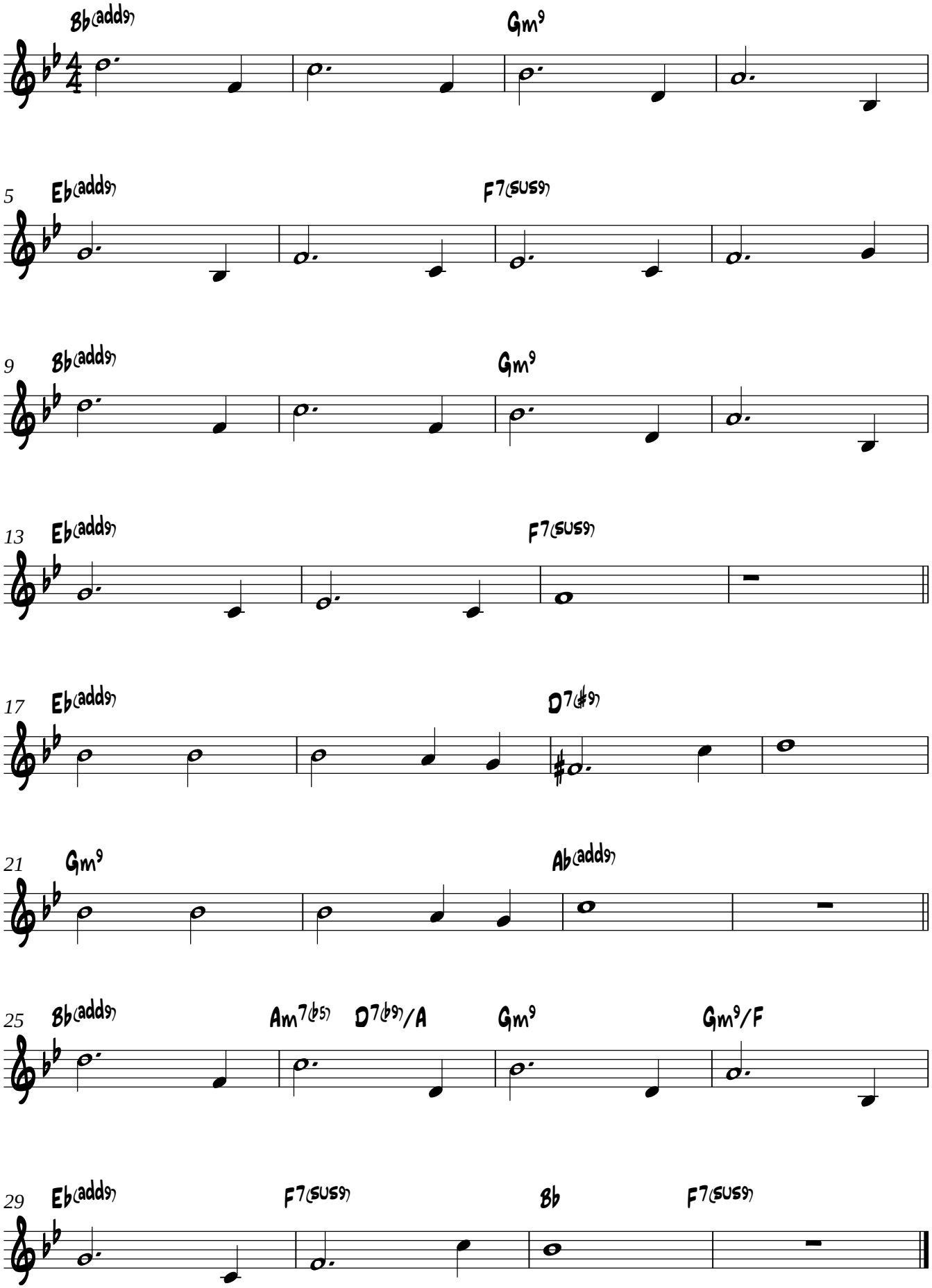

La Dance - To Deux

samba 𝅗𝅥 = 92
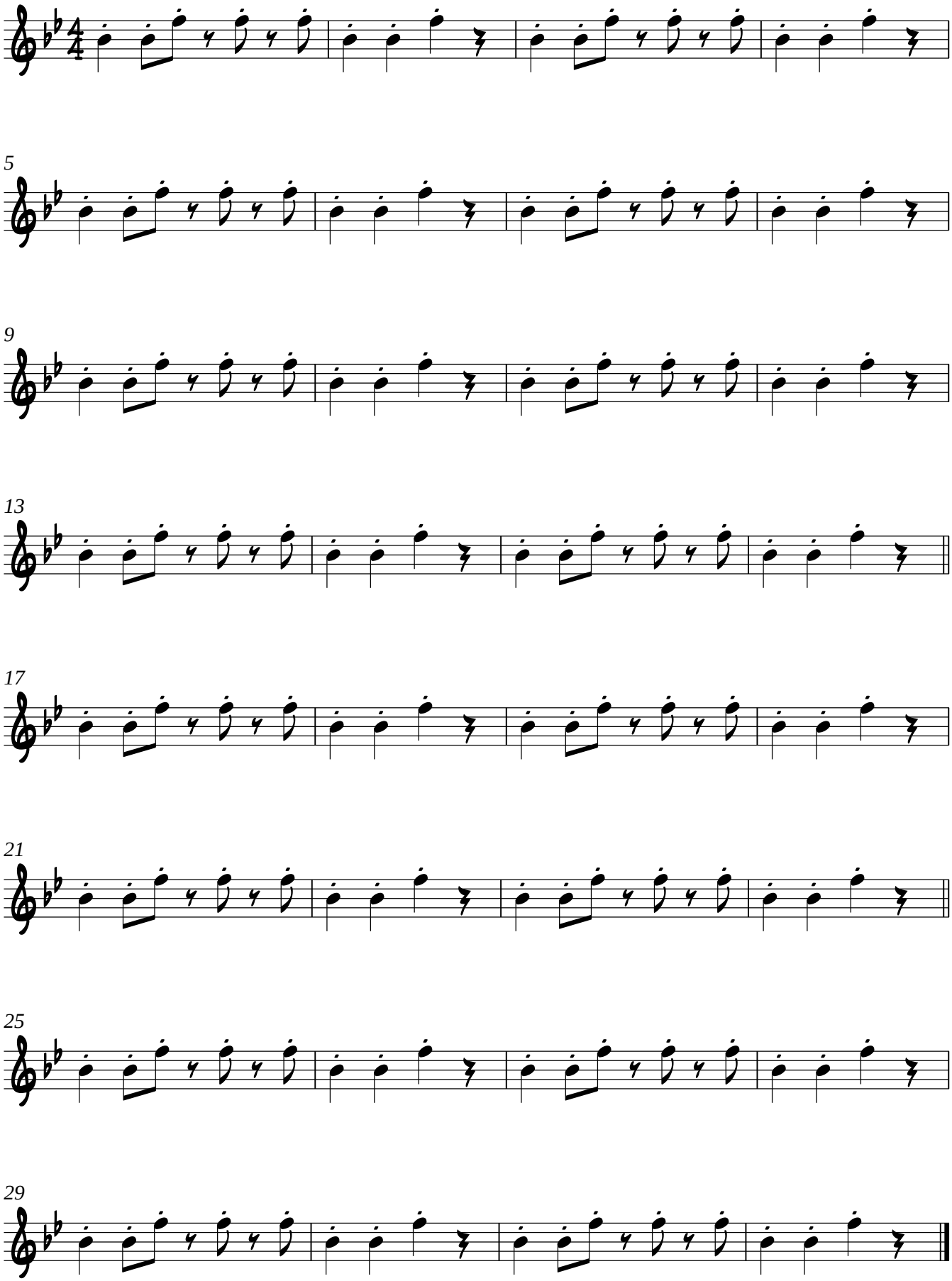
Stephan Urwyler